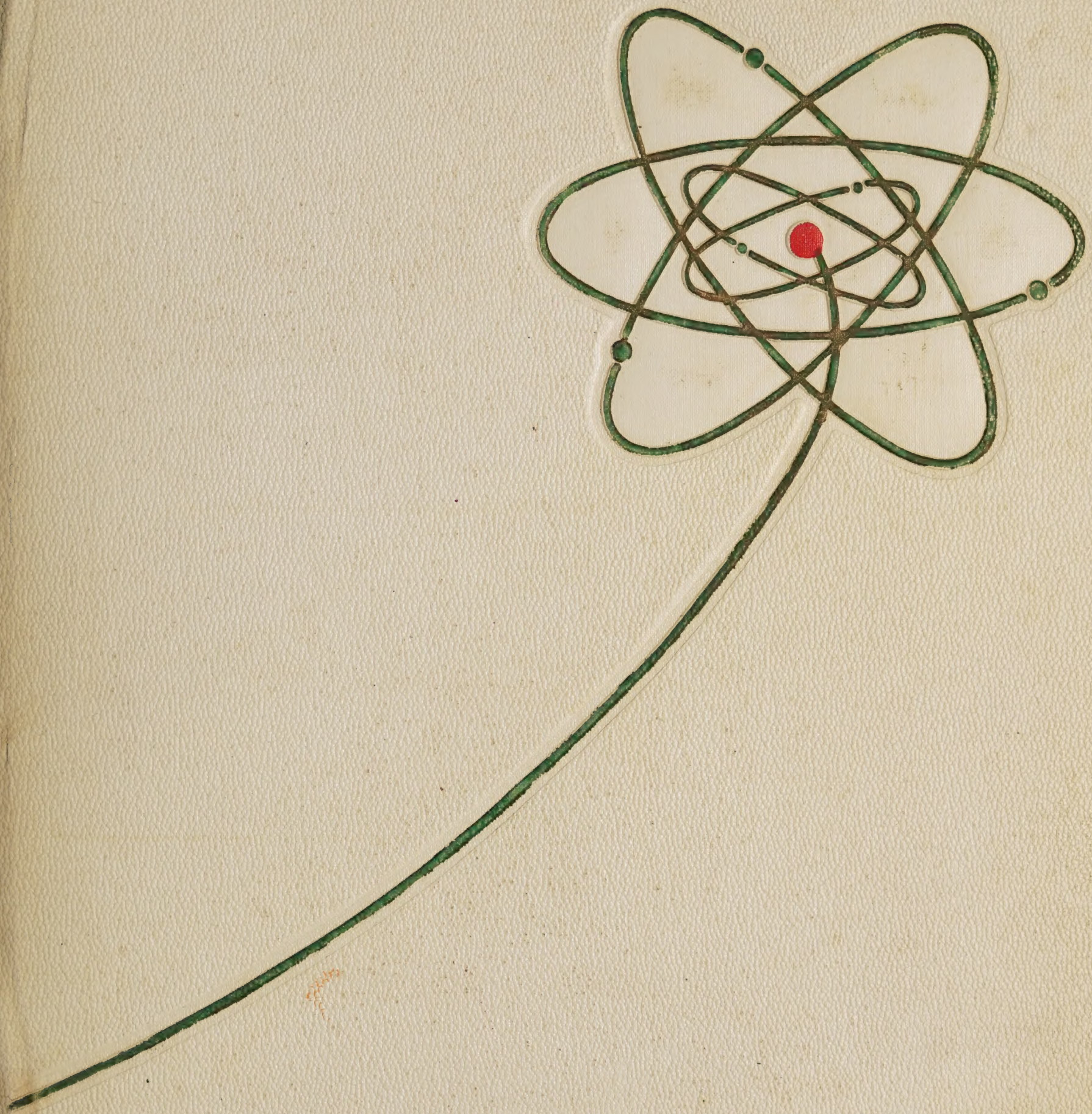

antenna

JOANNE REYNOLDS

About this year's cover . . .

The colors used in the cover have special significance this year. The school colors and the class of 1960's colors are represented by the red and white and the gold and white respectively. The atom represents the school and the ray shooting off to the back is symbolic of the senior class leaving the high school.

Annandale High School, Annandale, Virginia

The Editor and Staff of

This Sixth Volume of the

ANTENNA

Proudly dedicate this book to.....

. . . Mr. Edward Henry

MR. EDWARD HENRY

After looking at many pictures, the *Antenna* decided to use this "informal" of Mr. Henry. The picture is plain: Ed Henry shaking hands with Jim Mohler, Fairfax football coach, after Annandale defeated the Rebels, 21-0. There is more, however, in the picture. Here is a gentleman, a fine coach, and a model of good sportsmanship.

The qualities that the *Antenna* looks for when making a dedication are the following: Has the candidate lived up to the highest ideals of a teacher? Has the candidate added to school life by his actions? Does the candidate contribute more to the school than is required of him?

After consideration of these requirements the *Antenna* takes pride in honoring an individual who has set the example for conscientious living by his teaching methods and actions as a worker with youth. This individual supports the highest in school life and surpasses others in his unselfish effort to improve the character of the student. This individual is our teacher, friend, and coach — Edward Henry.

Mr. Henry came to Annandale from Charlottesville in 1956 as junior varsity football and varsity track coach. The following year Mr. Henry began piloting the varsity football team. It was then that he became the faculty advisor for the class of 1960. In the next two years Mr. Henry's football teams won top honors for athletic, sportsmanship and academic prowess. This man has built our track team to the third best in Northern Virginia and best in Fairfax County.

The respect that we show this man is for more than winning football teams; the Class of 1960 honors Edward Henry for his attitude toward athletics and because he is a gentleman.

This is Annandale High School

The students

The teachers

The Athletic

The Scholastic

The Honorary

The Activities

Table of Contents

ADMINISTRATION

- School Board
- Administration
- Faculty

CLASSES

- Seniors
- Underclass Officers
- Underclassmen

ACTIVITIES

- Student Council
- Clubs
- Service Organizations

SOCIAL

- Dances
- Projects

ATHLETIC

- Boys' Sports
- Girls' Sports
- Cheerleaders

HONORS

- Honor Societies
- Individual Recognition
- Honorary Service Clubs

Principal

Mr. Berge Thomasian; Mr. Merritt Ruhlen; Mr. Waldron Leonard; Mr. W. T. Woodson, Superintendent of Schools *standing*; Mrs. Scot Butler; Mr. Theodore Heriot; Mr. Merton Parsons; Mr. Hillis Lory.

FAIRFAX COUNTY SCHOOL BOARD

Mr. Edward Pemberton; Mr. Robert Gray; Mary Anne Monaco; Mrs. Alice Pearson; Mr. Henry Noble, President; Mrs. Florence Strickler, Secretary; Mr. Malcolm Moore; Mr. Ralph Buckley; Mr. Herman Garlan; Mr. G. M. Boatwright.

S. P. T. A. EXECUTIVE COMMITTEE

The Assistant Principals: Mr. Lawrence Sawyer and Mr. William Baker.

Mr. Nelson Coe
Visiting Teacher

Mrs. Aurelia Howland
Reading Teacher

Mr. John Grinnell
Director of Athletics

The Guidance Department: Mrs. Helen Wolle, Eighth Grade; Mrs. Lillian Armstrong, Tenth Grade; Mrs. Sarah Lory, Guidance Director; Mrs. Mary Battaglia, Ninth Grade; Mr. Quentin Hatchl, Twelfth Grade. Missing: Mrs. Virginia Switzer, Eleventh Grade.

Mrs. Allphin, our Nurse, gives periodic cheeckups to all students.

ADMINISTRATION

The Secretaries: Mrs. Mary Jane Reogas, Financial Officer; Mrs. Mary Eliza Bunch, Guidance Secretary; Mrs. Mary Ellen Bartlett, Principal's Secretary; Mrs. Virginia Rademaker, Office Secretary.

Mrs. Lillian Armstrong
English
Guidance Counselor

Mrs. Mary Battaglia
English
Guidance Counselor

Mrs. Velma Dawson
English

Mrs. Jean Elmore
English

Mrs. Betty Evans
English

Mrs. Elizabeth Ames
English

Mr. Roy Fisher
English

Mr. Larry Klinger
English

Mrs. Ruth Koehler
English

The English Department: Mrs. Koehler, Mrs. Likar, Mrs. Evans, Mr. Fisher, Mrs. Battaglia, Mrs. Miller, Mr. Klinger, Mrs. Dawson.

ENGLISH

Mrs. Winifred Likar
English

Mrs. Evelyn Miller
English
Latin

Mrs. Louise Ross
English
ESSO

Mrs. Viriginia Switzer
English
Guidance Counselor

Mrs. Helen Wolle
English
Guidance Counselor

Mr. J. Wallace Bolding
ESSO
English

Mrs. Patricia Dyke
ESSO

Mrs. Betty Garber
ESSO

Mr. Donald Henretty
ESSO
English

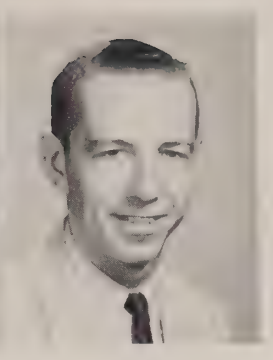

Mrs. Mary Johnson
ESSO

The ESSO Department: Mr. Henretty, Mrs. Johnson, Miss Robey, Mrs. Garber, Mrs. Dyke.

Miss Laura Lee Robey
ESSO
Drama

Mrs. Jane White
ESSO

ESSO

Substitute teacher Mr. Lukas describes one of his classes to Mr. Baker and Mr. Stevenson.

Mr. Robert Gray
United States History
World History
Public Speaking

Mr. Robert Hood
United States History
Social Studies

Mrs. Betty Mitchell
Geography
Social Studies

Mr. William Parnell
United States History
Government

Mr. James Finch
United States History
Geography

Mr. Martin Rabunsky
World History
ESSO

SOCIAL STUDIES

The Social Studies Department: Miss Royston, Mr. Van Sant, Mr. Gray, Mr. Parnell, Mr. Rabunsky, Mr. Finch, Mrs. Mitchell.

Miss Ruth Royston
Government
Journalism
Creative Writing

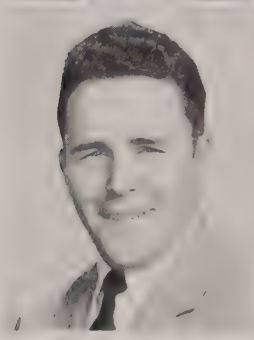

Mr. Robert Stevenson
Geography
United States History

Mr. William Van Sant
Government

"Diane, if you would just debate like I tell you to," says Robert "Hall" Gray.

Mr. Walter Bugin
Eighth Grade
Science

Mrs. Marcia
Diamond
Eighth Grade
Science

Mr. Robert Farris
Chemistry
Algebra

Mr. Joseph Fisher
Eighth Grade
Science
General Science

Mr. Earl Gill
Physics
Algebra

Mr. William
Hutchison
Eighth Grade
Science
General Science

The Science Department: Mr. Farris, Mr. Bugin, Mrs. May, Mr. Visnich, Mrs. Diamond, Mrs. Randa, Mr. Fisher, Mr. Hutchison.

Mr. Harry Keller
Eighth Grade
Science
Biology

Mr. Peter Visnich
Biology

SCIENCE

Mrs. Garnett May
Eighth Grade
Science
Biology

Mr. Kenneth Mullen
Chemistry

Mrs. Shirley Randa
Eighth Grade
Science
General Science

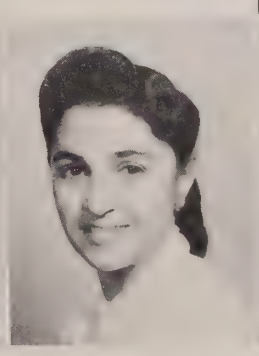

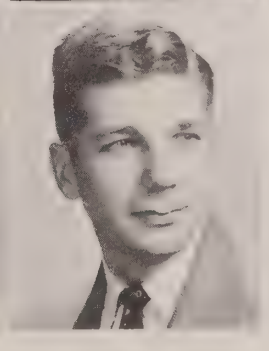

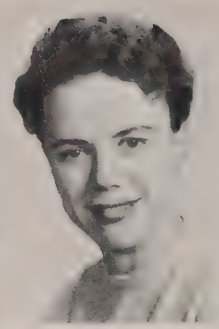

Mrs. Mary Cunningham
Physical Education

Mr. John Grinnell
Physical Education
Director of Athletics

Mrs. Hilda Hall
Physical Education

Mr. Edward Henry
Physical Education

Miss Katherine Buck
Physical Education

Mr. Paul Jenkins
Physical Education

The Physical Education Department: Mrs. Ramey, Mrs. Hall, Mr. Scott, Mr. Smith, Mr. Jenkins, Miss Peters, Miss Buck, Mrs. Cunningham.

Mr. Robert Muirhead
Physical Education

Miss Rachael Peters
Physical Education
Director of Girl's Athletics

PHYSICAL EDUCATION

Mrs. Anne Ramey
Physical Education

Mr. William Scott
Physical Education

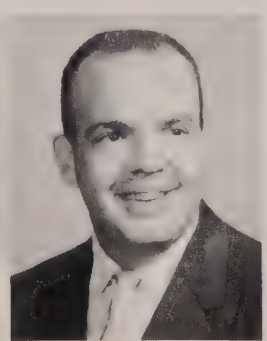

Mr. Harry Smith
Physical Education

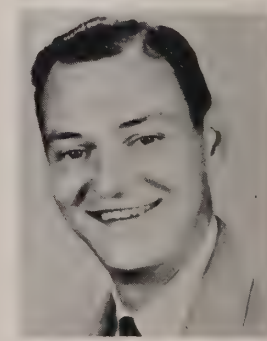

Mrs. Marion Cassedy
Algebra
General Mathematics

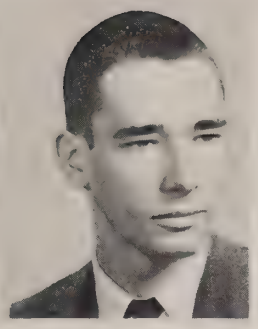

Mr. George Costello
Eighth Grade Mathematics
Algebra

Mrs. Mary Dyess
Eighth Grade Mathematics

Mrs. Louise Haack
General Mathematics
Algebra
Trigonometry

Mr. Thomas Harris
Eighth Grade Mathematics

The Mathematics Department: Mrs. Cassedy, Mrs. Layne, Miss Robinson, Mrs. Haack, Mrs. Ramay, Mrs. Dyess, Mr. Farris, Mrs. Smith, Mr. Eccles, Mr. Buckley, Mr. Harris.

Mrs. Sarah Layne
Algebra
Plane Geometry
General Mathematics

MATHEMATICS

Mrs. Frances Ramay
Solid Geometry
Algebra

Miss Mary Robinson
Plane Geometry
Algebra
General Mathematics

Mrs. Wilma Smith
Eighth Grade Mathematics

Mrs. Madelan Talmadge
Algebra
Trigonometry
Analysis

Mr. Russell Buckley
Spanish
Eighth Grade
Mathematics

Mrs. Rose Little
Latin

Mrs. Elizabeth Brooks
German

Mrs. Josephine Tannous
French

Mrs. Frances Milton
French

Mrs. Jean Payne
Spanish

LANGUAGE

The Language Department: Mrs. Miller; Mr. Buckley; Mrs. Tannous; Mrs. Milton; Mrs. Brooks; Mrs. Payne.

LIBRARY

The Librarians: Mrs. Ashenhurst and Mrs. Flinchum

Mrs. Annabelle Ashenhurst
Librarian

Mrs. Marian Flinchum
Assistant Librarian

Mr. Allan Marsh
Art

ART

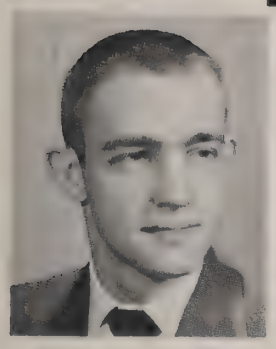

Mr. Edgar Roberson
Art

The Art Department: Mr. Marsh and Mr. Roberson.

The Music Department: Mr. Farris; Mrs. Porter; Mr. Connell.

Mr. Harold Connell
Choral Director

Mr. John Farris
Band Director

MUSIC

Mrs. Zelda Porter
Exploratory Music

HOME ECONOMICS

Miss Elizabeth Carey
Home Economics
Exploratory Home Economics

Mrs. Nancy Hillyer
Exploratory Home Economics

Mrs. Dorothy Hudgins
Home Economics

The Home Economics Department: Miss Carey, Mrs. Hudgins, Mrs. Hillyer.

The Industrial Arts Department: Mr. Schriver, Mr. Crosier, Mr. Harris, Mr. Lewis.

INDUSTRIAL ARTS

Mr. Russell Crosier
Mechanical Drawing
Exploratory Shop
General Shop

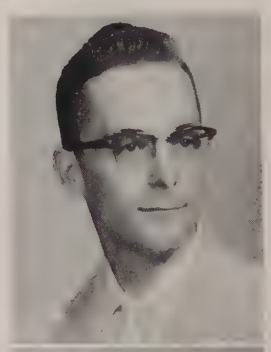

Mr. Virgil Harris
Exploratory Shop

Mr. Ralph Lewis
Mechanical Drawing
Wood Shop
General Shop

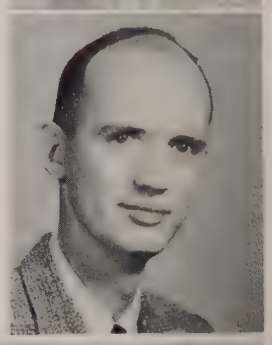

Mr. Ralph Shriver
General Shop
Metal Shop

Mrs. Vivian Flinchum
General Business
Typing

Mrs. Beatrice Frutchey
Clerical Practice
Vocational Office Training

Mr. Donald Sachs
Commercial Law
Shorthand
Typing

Mr. Howard Stevens
Typing

Mrs. Garland Woodson
Bookkeeping
Shorthand
Typing

COMMERCIAL

Commercial Department: Mr. Stevens, Mr. Sachs Mrs. Frutchey, Mrs. Flinchum, Mrs. Woodson.

DISTRIBUTIVE EDUCATION

Mr. Thomas Todd
Distributive Education

"This beats grading papers!" Mr. Van Sant enjoys extra-curricular activities.

The Cafeteria Workers: *Row* 1: Edna Brown; Bertha Jackson; Dorothy Stevens, Manager; Marcella King; Catherine Turner; Katherine Mudd; Capitola Jenkins; Elizabeth Darr. *Row* 2: Alma Ulmer; Vida Blevins; Mabel Harris; Doris Worrell; Clara Brown.

The Custodians: Milton Dodson; Floyd Johnson; Charles Simms; Bill Willis; Eastham Flinchum; Austin Moore.

Custodian: Bessie Gaskins.

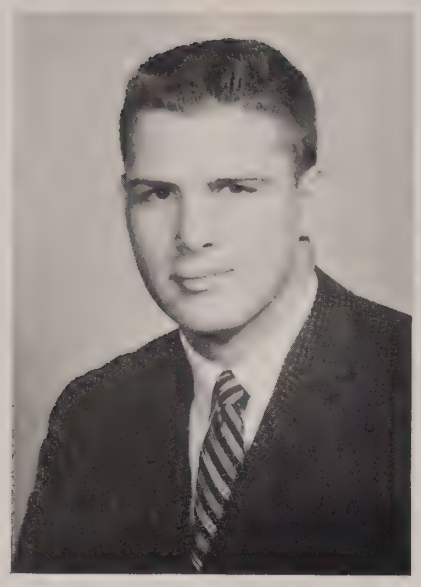

Strode Brent
President

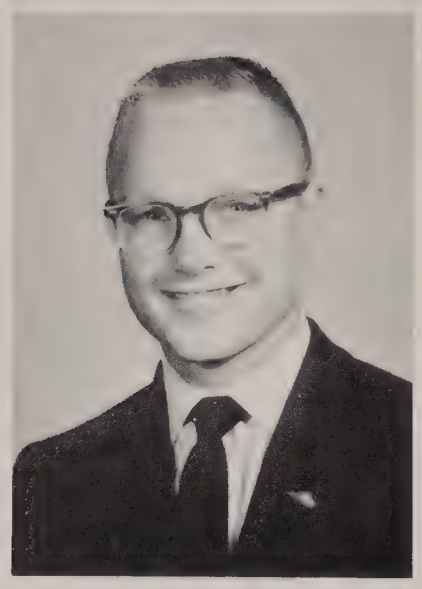

Paul Kerr
Vice-president

Nan Chaney
Secretary

Senior Class Officers

As graduation draws near and the year comes to a close, we, the Senior Class of 1960, stand today looking forward into tomorrow and back into all our yesterdays. The future shines brightly in our paths as we end this interval in our lives and advance along the road of life. Yesterday we led a life that was often fun, sometimes disappointing, but always rewarding; today we yield our place as leaders of Annandale to those of the future senior classes, in hopes that they will add to the standards and customs which we have established; tomorrow we shall look back and always remember our valuable years spent at Annandale.

Diane Mitchell
Treasurer

Sponsors

Mrs. Ames

Mr. Fisher

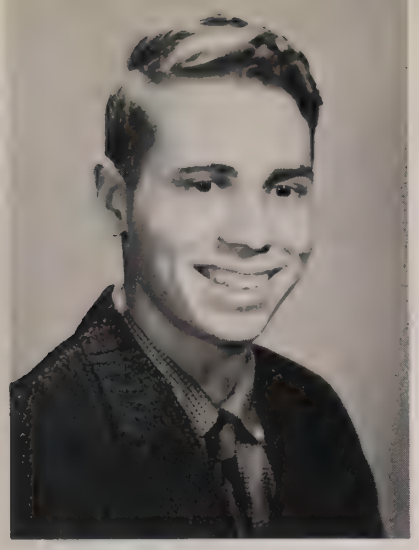

DUANE WRIGHT ACKERSON

Chemistry Club; Science Club; Contributed to *Franklin Almanack* and *The Fall-Out.*

ELLIANA CECILIA ALBERGHINI

French Club; F.H.A.

LINDA GAY ALLEBAUGH

National Junior Honor Society, Secretary; National Senior Honor Society, Secretary; Latin Honor Society; Hockey; Homeroom Representative; Magazine Drive Worker; Literary Magazine Staff; Typing Contest Finalist; Guidance Assistant; French Club; Latin Club; Keyettes, Board Member, Historian, Vice-President, Convention Delegate.

DIANA JOYCE ALLEY

Senior Play Prop Committee; F.H.A.; Spanish Club; Russian Club.

MARK Z. ALLEY

MERLE LYNN ALLEY

Tri-Hi-Y; French Club; Drama Club; Debate Club; Atom Booster Club; French National Honor Society; Junior Play; Senior Play; State, One Act Play; Miss Annandale High School Contestant; Concert Choir Festival; Mardi Gras, Entertainer.

MICHAEL CHARLES ANDERSON

Junior Varsity Basketball; Latin Club; Junior Classical League.

CAROL LEE AUER

Library Staff; Junior Classical League; Latin Club.

JOHN DOLPH AVERY

New Mexico All-State Chorus; Yearbook Photographer; Swimming Club; Track Team; Senior Varieties; Radio Club; Projectionist Club; Color Guard; Key Club; Student Council; Atom Booster Club; Concert Choir; Music Festival Participant.

LYNDALL JOHN AVERY JR.

Class Representative; Junior Varsity Football; Radio Club; Junior Class Play Committee; Merit Scholarship Finalist.

MARGERY GALE BAIN

F.T.A.; French Club; Concert Band; Dance Band; All-State Band.

JOANNE MABLE BLUM

Spanish Club; Newspaper Club; German Club; Atom Booster Club; National Junior Honor Society; National Senior Honor Society; Spanish National Honor Society, Secretary, Vice-President; Concert Band, Secretary, President; All-State Band; Dance Band; Typing Contest Finalist; State S.C.A. Convention Delegate; Student Vice-President to S.P.T.A.; Inter Club Council; Keyette Club; S.C.A. Cabinet.

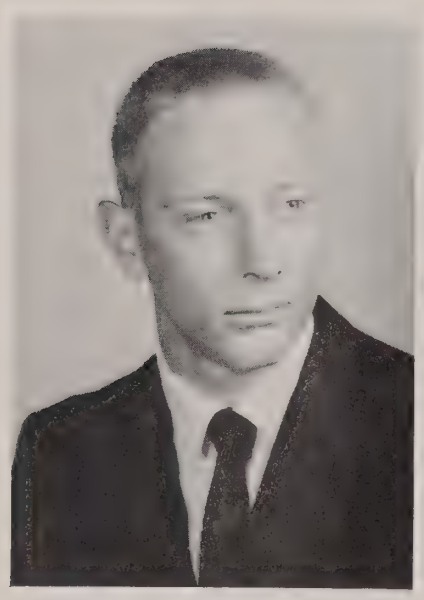

WILLIAM CARTER BAREFIELD

Football, Junior Varsity, Varsity; Basketball, Junior Varsity, Varsity; Track.

BRUCE BARTO BEACH

Varsity Basketball; Varsity Football; Student Council Representative; Lettermen's Club; Track; Varsity Baseball; Junior Class Play; Freshman Class Vice-President.

HOWARD L. BIRCH

Baseball; R.O.T.C.; Track; Football; *Antenna*; Bowling League, Secretary.

MICHELE STEPHANIE BLACKSTONE

Traffic Patrol; Senior Chorus; Soccer; Library Helper; Atom Booster Club.

SUSAN ELAINE BOATWRIGHT

MICHAEL DAVID BOOKER
Spanish Club; Inter-Club Council; S.C.A. Cabinet; Faculty Assistant; Key Club, International Convention, Secretary, District Convention Delegate; Junior Class Ways and Means Committee; A-Blast Staff; Mixed Chorus; Magazine Drive Worker; Atom Booster Club; S.C.A. Point Award, Chairman, Pin; Wrestling Team; *Antenna.*

ANNA BELL BORROR
Cheerleader; Homeroom Representative; Tri-Hi-Y Club, Chaplin; Varsity Basketball; Volleyball Intramurals; Senior Play Committee; Glee Club; F.B.L.A.; Atom Booster Club.

SANDRA KAY BRACKEN
Atom Booster Club; International Club; A.F.S. Candidate; Y.W.C.A. Career Workshop; Prom Committee; Concert Band, Librarian; Guidance Assistant; *Antenna,* Subscriptions Editor; Literary Magazine; Talent Show; Quill and Scroll.

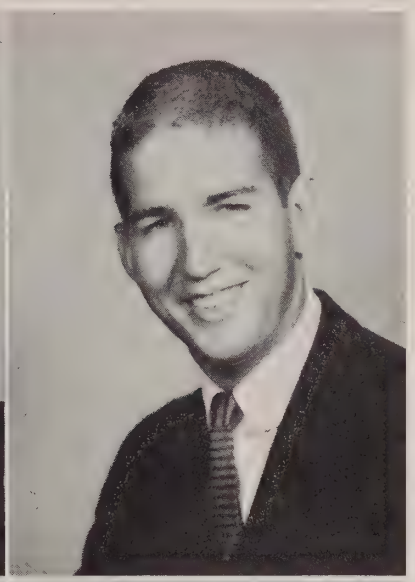

ROBERT DUANE BRACKEN
S.C.A. Representative; J.V. Track; Atom Booster Club; Wrestling Team.

LINDA KAY BRANTNER
Basketball, J.V., Varsity; F.B.L.A. Club; Volleyball Intramurals; Girls' Chorus; Miss Annandale High Schoool Contestant; Atom Booster Club.

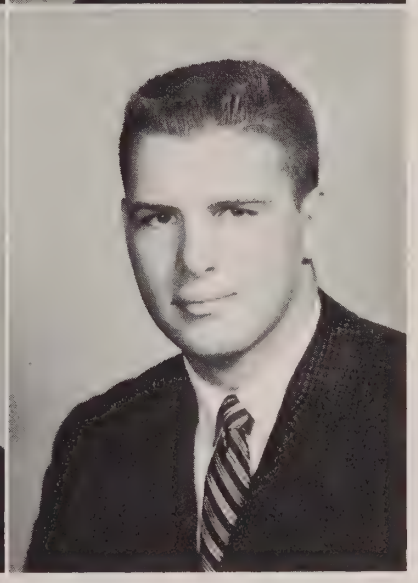

AUBREY STRODE BRENT JR.
Sophomore Class President; Senior Class President; Key Club; Senior National Honor Society; Spanish National Honor Society; Junior Class Play; Football, J.V., Varsity; Basketball, J.V., Varsity; S.C.A. Representative; Liaison Officer.

ANNETTE MARIE BROWN
Senior National Honor Society; Latin National Honor Society; Keyette Club; Mixed Chorus; Girls' Ensemble; Referee's Club; Newspaper Staff; Latin Club; Tri-Hi-Y Club, Vice-President; F.H.A., Chapter Secretary-Treasurer and President, Federation Vice-President; State F.H.A. Convention, Delegate; Inter-Club Council; *Antenna,* Business Staff, Activities and Honoraries Editor; Prom Committee; Atom Booster Club.

DOUGLAS COLEMAN BROWN
Eighth Grade Class President; Freshman Class President; S.C.A. Treasurer; Boys State Delegate; Key Club; Senior National Honor Society; National Latin Examination Finalist; Varsity Football; Varsity Track; Harvard Prize Book for the Most Outstanding Junior; Latin Club; French Club; All-Metropolitan Football Team; All-Fairfax County Football Team; All-Suburban Virginia Football Team; All-Northern Virginia Football Team.

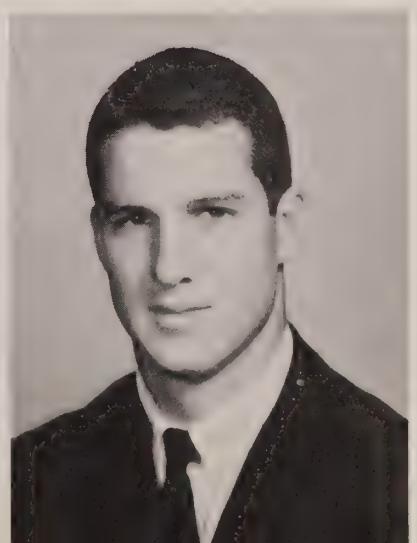

CAROL LEE BROWN

J.V. Basketball; Varsity Basketball; Varsity Softball; Varsity Hockey; Latin Club; J.C.L.; French Club; Mardi Gras Court; Junior Honor Society.

ELIZABETH Y. BROWN

Spanish Club; Spanish Honor Society; Latin Club; Pep Club; Homeroom Representative; Atom Booster Club; Senior Play, Committee.

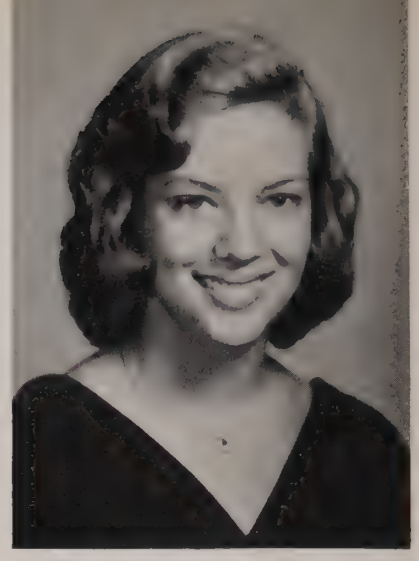

WILLIAM RUSSELL BUNTIN

Debate Club; Atom Boosters Club; Track; Basketball; Latin Club; Concert Band; All Northern Va. Concert Band; All State Concert; Junior Classical League; Travel Club; Homeroom Representative; International Club.

SHARON K. BURNETT

Hockey Manager; Literary Magazine, Art Editor.

GLORIA JEAN BURROUGHS

Hockey Team; Volleyball Intramurals; Atom Boosters Club; Homeroom Representative.

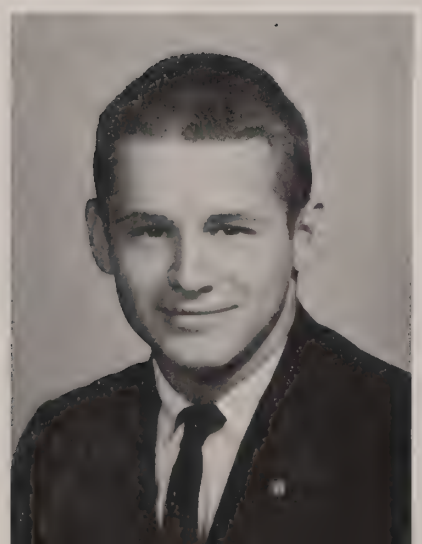

DONALD LEE CABLE

Key Club; Homeroom Representative; J.V. Football; Varsity Football; J.V. Basketball; Varsity Track.

RUSSEL E. CADLE

Varsity Basketball; Varsity Track; A Capella Choir; J.V B.asketball; Homeroom Representative; Boys Chorus.

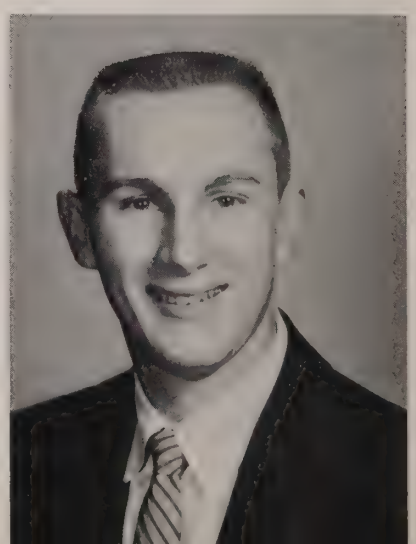

JOYCE ELLEN CANTOR

Junior Play, Publicity Committee; Senior Play, Publicity Committee; Office Helper; Red Cross Drive.

LAVERNE CARSON

F.B.L.A.; Soft Ball; F.H.A.

RICHARD MONTFORT CARY

Homeroom Representative; Tournament Play; Junior Play; Senior Play; Choir Department President; Talent Show Winner; Varsity Cheerleader; S.C.A. Cabinet; Spanish Club; Key Club; Junior National Honor Society; A Cappella Choir; Concert Choir; Magazine Drive, Captain, Co-Captain; Points Award Pin; Atom Booster Club; Drama Club.

LYNNE JORDAN CASTELL

Varsity Cheerleader; *Antenna*; Spanish Club; Atom Booster Club; J.V. Hockey; Office Staff; Miss Annandale Semi-Finalist.

JACK M. CHAMPNEY

Atom Booster Club; Track; French Club; J.V. Football.

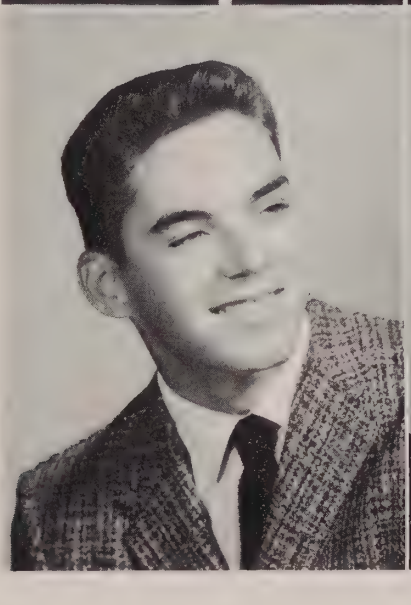

NAN KERBY CHANEY

Latin Club; Sweetheart Court; Newspaper; J.V. Hockey; Varsity Hockey; J.V. Cheerleading; Varsity Cheerleading; Tournament Play; Junior Class Play; Mardi Gras Court; French Club; National Honor Society; Freshman Class Secretary; Sophomore Class Secretary; Junior Class Secretary; Senior Class Secretary, Latin Honor Society; Atom Boosters Club; Dramatics Club.

JOHN PAUL CHECKOVICH

Key Club; J.V. Football; Varsity Football; Basketball Manager; Wrestling Team; Homeroom Representative.

NATHAN LEE CANTRELL

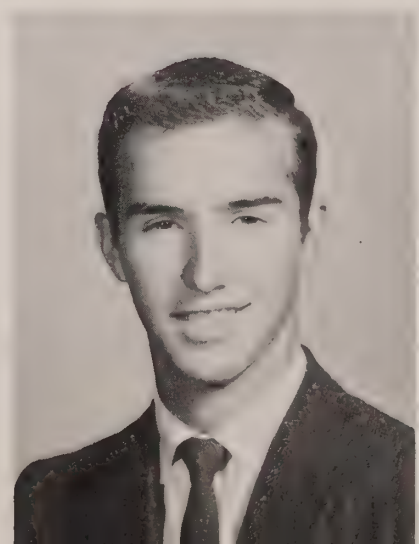

DAVID VICTOR CHEEK

J.V. Football; Varsity Football Manager; Baseball Manager; Homeroom Representative; Sophomore Senator; S.C.A. Cabinet; Key Club, Social Chairman, Service Chairman; Magazine Drive, Co-Captain; Points Awards Committee and Pin; Sports Editor of *Annandale Recorder*; Sports Writer for Fairfax County *Sun Echo*; Atom Boosters Club; *Antenna*, Editor-in-Chief, Sports Editor; Inter-Club Council; Key Club District Convention; Latin Club; Junior Classical League; Library Assistant; Faculty Assistant.

RONALD LEE COLEMAN

STANTON D. COLSON

J.V. Baseball; Track; Boys' Chorus; Mixed Chorus; Concert Choir; A Capella Choir; Homeroom Representative; Latin Club.

SALLY CORINNE COOPER

Spanish Club; Spanish National Honor Society, President; Junior National Honor Society; Senior National Honor Society; S.C.A. Representative; S.C.A. Cabinet; Inter-Club Council; Concert Choir; Choral Department Operetta; J.V. Cheerleader, Captain; Varsity Cheerleader; Atom Boosters Club; J.V. Hockey; Varsity Hockey, Captain; J.V. Basketball; Varsity Basketball.

Classical comics vs. the Classics.

CATHERINE LEE COPE

Antenna; Atom Boosters Club.

STEPHANIE CORBETT

Varsity Basketball; Soft Ball Manager; Library Staff; Tri-Hi-Y Club.

SANDRA FAY COSTON

MICHAEL DENNIS CROWLEY

CAROLYN ANN CROCKETT

ALEXA JEANNE DARE
Girl's Chorus; Choral Department Operetta; Drama Club; Junior Class Play; International Club; Senior Play Committee.

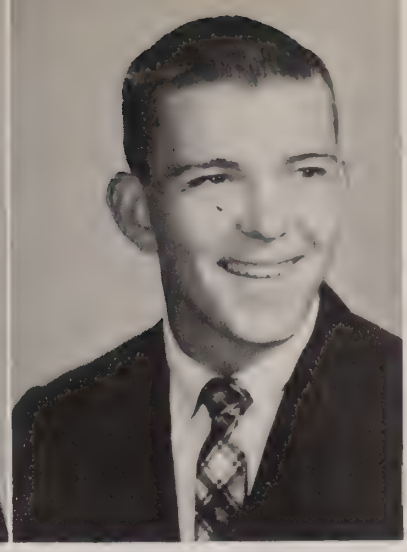

BOYD WAYNE DAVIS
Varsity Football; Track.

JOHN J. DAUNT

EDWARD DERRYL DICKENSON
Varsity Football; Varsity Baseball; Wrestling Team; Homeroom Representative; J.V. Football; J.V. Baseball.

PATRICIA ANN DICKENSON
Home Room Representative; D.E., Secretary, Social Chairman.

RICHARD LOUIS DICKERSON

KARL W. DIENER
Tennis Club; Track Club; Ski Club.

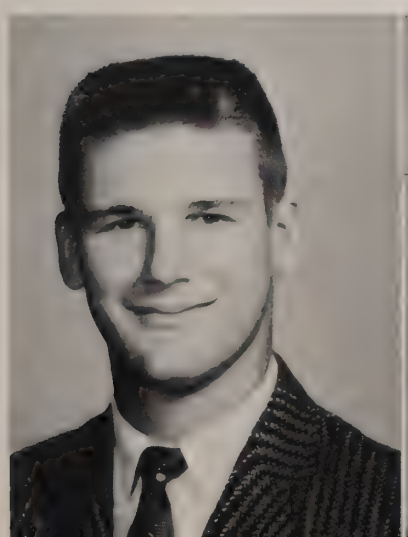

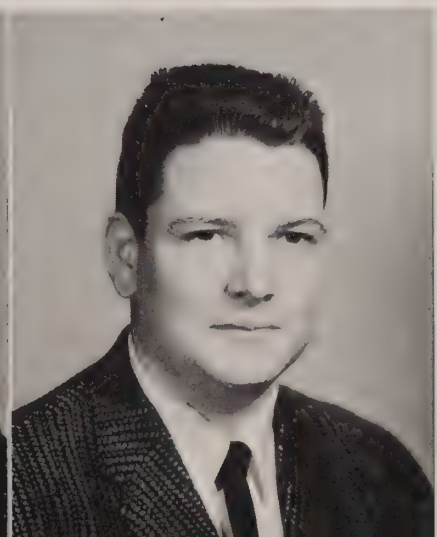

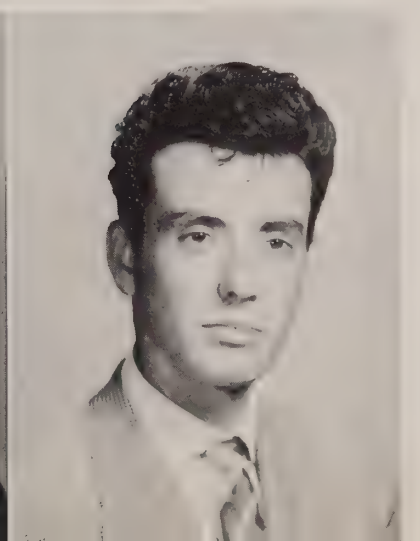

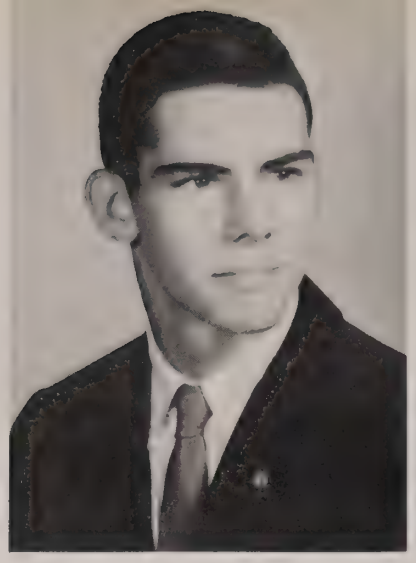

DANIEL MALCOLM DRINKARD

J.V. Football; Varsity Football; Varsity Track; Varsity Basketball; Class Senator; Sophomore Class Vice President; Key Club; Latin Club.

GLORIA J. DULL

Atom Boosters Club; V.O.T.; Miss Annandale Contest, Semi-Finalist; F.H.A.; Homeroom Representative.

BARBARA JOY DuPARC

Softball Team; Junior Class Secretary; French Club; Atom Boosters Club.

EDWARD BRENT EARDLEY

Varsity Football; J.V. Football; J.V. Basketball; Varsity Basketball; J.V. Baseball; Spanish National Honor Society; National Junior Honor Society; National Senior Honor Society; S.C.A. Vice President; Key Club, Secretary; Delegate to S.C.A. State Convention; Atom Boosters Club.

BARBARA JANE EISELE

National Senior Honor Society, Treasurer; National Junior Honor Society; Varsity Hockey; J.V. Basketball; Latin Club, President; Keyettes; Junior Classical League; Latin Honor Society; S.C.A. Alternate; A-Blast; Concert Choir; A Cappella Choir; Atom Boosters Club; Magazine Drive; *Antenna*; Library Assistant; Inter-Club Council.

KAREN LYNN ENGLISH

Hockey Team, Manager; Latin Club; French Club; *Antenna*; A-Blast; Magazine Drive; Atom Boosters Club; Junior Classical League.

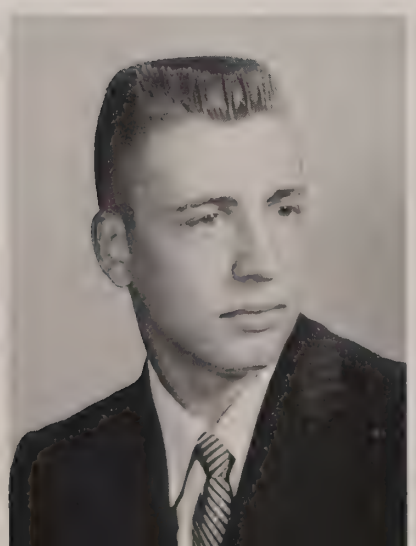

DONALD C. ERBES

Latin Club; Varsity Track; Football Team, Manager; Rifle Club; Atom Boosters Club; Bowling Club.

JOHN FARIES

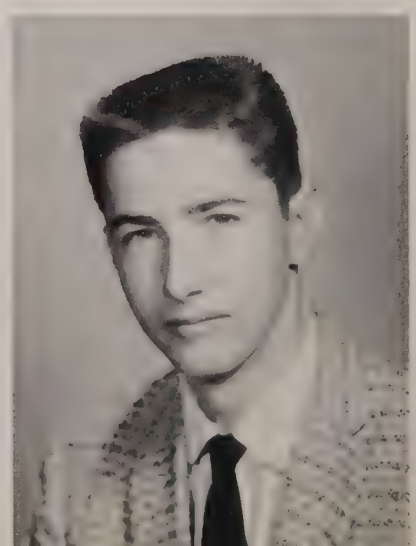

KITTY LOUISE FAVER
French Club.

PAUL RICHARD FENNIG
J.V. Baseball; Monitor

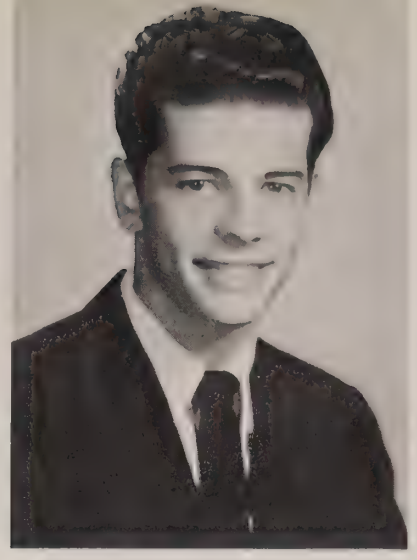

GEORGE LEEMAN FERRELL

WILLIAM H. FLEMING
French Club; Latin Club; Library Assistant; Atom Boosters Club.

PATRICIA LEIGH FLINCHUM
J.V. Hockey; Tri-Hi-Y, Assistant Treasurer; F.B.L.A., Secretary; Tournament Play; Junior Class Play, Assistant Director; V.O.T.; Senior Play.

FRANK CHARLES FORBES
Industrial Arts Club; Homeroom Representative; Intramural Basketball; Bowling Team.

LYLE WARREN FOWLKES
Varsity Cheerleader; J.V. Cheerleader; Spanish Club; Homeroom Representative; A-Blast, Feature Editor, Publicity Director; S.C.A. Social Secretary; Keyettes; Atom Boosters Club; Latin Club; Magazine Drive; Junior Classical League; Quill and Scroll; Inter-Club Council; Miss Annandale Contest.

MARILYN CORLETT GALVIN
Spanish Club; Spanish National Honor Society; Atom Boosters Club; Junior Class Play, Committee; Magazine Drive.

CLYDE EDWARD GARTLEY, JR.

DOROTHY JOAN HEATH

Junior Classical League; Latin Club; May Court; Mixed Choir; Concert Choir; Junior Class Play Committee; Atom Boosters Club; Miss Annandale Contest Semi-Finalist.

MARTHANN GIBSON

PETER LEE GOLWAY

Varsity Track; Literary Club; Magazine Drive; Rifle Club.

GAIL WARREN GRANGE

S.C.A. Social Committee; A-Blast, Feature Editor; Point Awards Committee; Magazine Drive; Spanish Club; Atom Booster Club; Homeroom Representative.

DINA JILL GREEN

Girls' Chorus; G.A.A.; Intramural Basketball; Junior Class Play Committee; Atom Booster Club; Camera Club.

ADDY LOU GREER

Chess Club; F.B.L.A.; Junior Play; Tournament Play Committee; Senior Play, Assistant Director; Atom Boosters Club; Dramatics Club; Magazine Drive; Art Club; Miss Annandale High School Contestant.

STEPHEN MALCOLM GUEST

Key Club, President, Parliamentarian; Concert Choir; Mixed Choir; Art Club, Secretary; Rifle Club; German Club; Faculty Assistant; Representative to Teen Board for Annandale; Inter-Club Council; Magazine Drive; Northern Virginia Choral Clinic; Chemistry Club; S.C.A. Publicity Committee; Key Club International Essay Contest; Delegate to Key Club Conventions.

MARION HAZEL HAEGELE
Latin Club; Volleyball Intramurals; Future Nurses Club; Junior Play Committee; Magazine Drive; Senior Play Committee; A-Blast; Atom Boosters Club; Handbook Committee; Office Assistant.

JUDITH ANNETTE HALL
Pep Club; Volleyball Intramurals; S.C.A. Representative; Atom Boosters Club; Glee Club; Tri-Hi-Y.

JAMES RONALD HAMILTON
French Club; English Class Representative; Atom Boosters Club; V.O.T.

DOLORES DIANNE HARVEY
F.H.A.; F.B.L.A.; Varsity Basketball; Tri-Hi-Y; Homeroom Representative; Atom Boosters Club.

A future executive!!?

GEORGE T. HASKIN
Monitor; Latin Club; Homeroom Representative; Atom Boosters Club; Intramural Basketball.

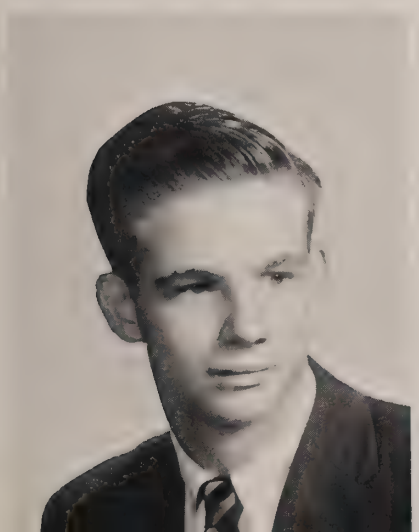

MARY CATHERINE HAYNES
Latin Club; Student Government, Assistant Prosecuting Attorney; D.E. Club; G.A.A.; Basketball, Captain.

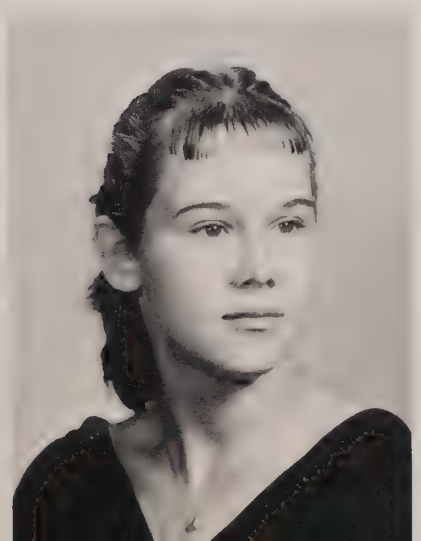

RUTH ANN HAYNOS
F.B.L.A. Club.

DELBERT WAYNE HEFFELFINGER
Literary Magazine; Stage Crew

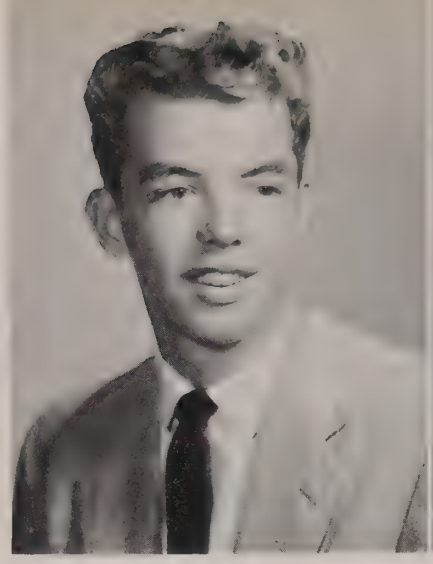

AUDREY MAE HEFLIN
Spanish Club; Softball; Hockey; Basketball; Volleyball Intramurals; F.B.L.A.; Atom Boosters Club; V.O.T.; Tri-Hi-Y.

JOAN LAWRENCE HEIM
Varsity Cheerleader; J.V. Cheerleader, Co-Captain; J.V. Hockey; Varsity Hockey, Co-Captain; Homeroom Representative; Debate Club; *Antenna*; National Honor Society, Vice President; French Club; Atom Boosters Club, Chairman; National Merit Scholarship Finalist.

MICHAEL STEVEN HELFAND
Varsity Basketball, Manager; Spanish Club; Spanish National Honor Society; National Senior Honor Society; Junior Class Senator; S.C.A. State Convention; S.C.A. Cabinet; Representative to Northern Virginia S.C.A.; Boys' Chorus; Concert Choir; A Cappella Choir; Talent Show; Atom Boosters Club; Madrigal Choir; Choral Department Opera; Magazine Drive.

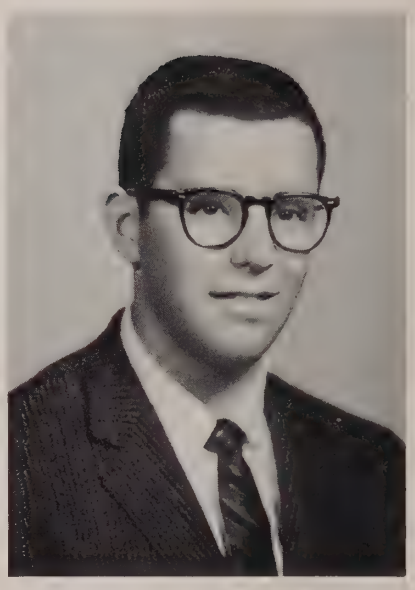

BILL SHERMAN HELSEL
Rifle Club; Latin Club; Debate Club; A.F.S. Alternate.

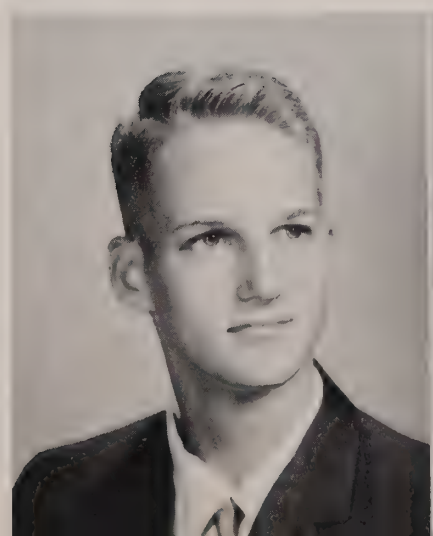

ROBERT LEE HENRY, JR.
Key Club; J.V. Basketball; Varsity Football; Varsity Baseball; Latin Club; Junior Classical League; Mixed Chorus, President; Junior Class Committee.

DOUGLAS H. HERBERT
Dixie Hi-Y; Football; Basketball.

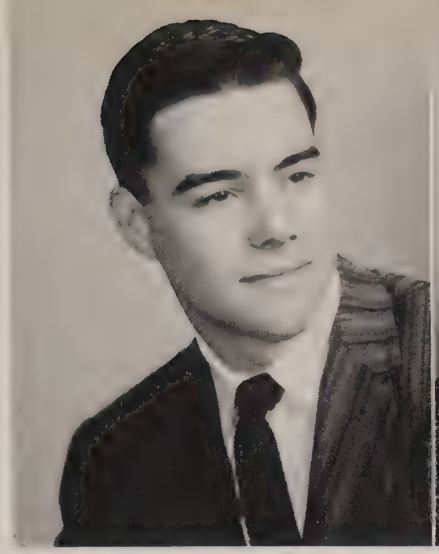

BETTY E. HINES
Homeroom Representative; V.O.T.

Boy! This is some senior party. Hic!!

STANLEY RAY HINKLE
Pep Club; Girls' Athletic Association; Chorus; Activity Chorus; Blue and White Representative; French Club; S.C.A. Alternate.

VIVIAN JOYCE HOLLINGSWORTH
Typing Club; Volleyball; Atom Boosters Club; Girls' Chorus; Mixed Choir.

PATSY ANN HOUFF
F.B.L.A., President; Latin Club; Atom Boosters Club; V.O.T.

ELOISE HOLLARS
Miss Annandale High School.

SUE HOSKINS
F.H.A., President.

JAMES MUNSON HOVLAND
Spanish Club; Bible Club; Homeroom Representative; Track; J.V. Football.

MARIANNE THERESA HUGHES
Glee Club; V.O.T.; Latin Club; Atom Booster Club.

MARGO ELAINE IMPETT
International Round Club; Cheer Club; *"Key"* Yearbook; Ski Club; Art Club; A.F.S.; Girls Glee Club; Drama Club; Russian Club; Senior Play.

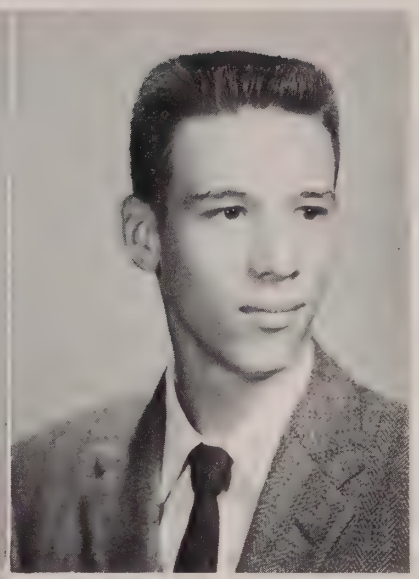

PAUL ALESANDER IWANIK
Astronomy Club; Russian Club; Latin Club; Mixed Chorus; Concert Choir; J.C.L.

PATSY ANN JAMES
D.E.

RALPH SPURGEON JARVIS, JR.
Antenna Photographer.

SUSAN LYNNE JOHNS
Keyettes; Junior Honor Society; Spanish Honor Society; Spanish Club; *Antenna,* Senior Class Editor; Literary Magazine; Junior Class Play Committee; Magazine Drive; J.C.L.; Typing Contest Winner; Senior National Honor Society; Quill and Scroll.

ROGER ESCHOL JOHNSON
Stage Crew; Spanish Club; One-Act Play Festival; Literary Magazine; Library Assistant; S.C.A. Representative; Magazine Drive.

MARIAN BEATRICE JONES
Junior Classical League; F.H.A.

DANA HOWARD KANE
Glee Club; Newspaper; School Play; French Honor Society.

DOROTHY MAE KELLEY
Breakfast Club; Girls' Chorus; Shorthand Certificate; Atom Booster Club; Office Assistant.

PAUL R. KERR
Junior Class Play Committee; Drama Club; Radio Club, Vice-President; National Honor Society; Latin Club; Boy's State; Senior Class, Vice-President; Magazine Drive; National Merit Scholarship Finalist; English Class Representative; S.A. Representative; S.C.A. Representative; Features Editor of *Antenna*.

LINDA LUCILLE KEYT
F.H.A.; Mixed Chorus; Madrigal Singer; Miss Wakefield Finalist; Tri-Hi-Y Chaplin; Senior High Choir; French Club; Concert Choir; Atom Booster Club; S.A. Representative.

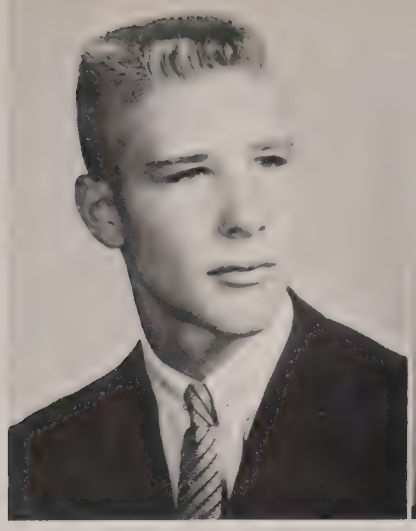

MELVIN RAY KILLGORE
Math Club; Radio Operators Club; Football; Science Club; Track.

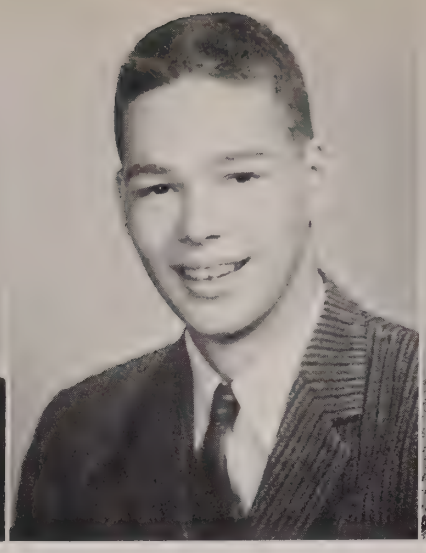

PETER R. KINCAID
Football; Basketball; Varsity Tennis; Superior Scholastic Achievement Award; Spanish-American Book Club; Amateur Rocket Society; Spanish National Honor Society.

JAMES P. KINCAID

BARRY STEPHEN KOCH
French Club, President; French Honor Society, Vice-President; Key Club; Chairman of Assemblies; English Class Representative; Junior National Honor Society; Atom Booster Club; Varsity Football Manager; S.C.A. Cabinet; Inter-Club Council.

Tsk! Tsk! These talkative seniors.

N. FRANK LANGIN
Industrial Arts Club, Vice-President; Anglers Club; Varsity Track; Intermural Basketball; Football; Spanish Club; Bowling Team; Inter Club Council; D.E., Vice-President, President.

JANET R. LATTIN
Volleyball; Publicity Committee, Magazine Drive; Tri-Hi-Y; Atom Booster Club; Make-Up Committee, Senior Play.

JOHN DAVID LANDIN

PATRICIA ANN LAWRENCE
Bible Club; German Club; Latin Club; Atom Boosters Club.

ANGIE MAE LAYNE
Girl's Chorus; Intramural Volleyball.

SALLIE MAE LEITH
Homeroom Representative; J.V. Softball Team.

MARGARET FAYE LEFFLER
Newspaper Club; Latin Club; French Club; Tri-Hi-Y, President; Intramural Volleyball; Majorettes; Junior Class Play Committee; Atom Boosters Club.

EDWARD M. LIGHTFOOT
Math Club; Radio Club; Latin Club.

VIRGINIA LEE LINTON
Latin Club; F.B.L.A.; Atom Boosters Club; Intramural Volleyball; Office Assistant; Tri-Hi-Y; Bible Club; Bus Patrol.

BRENDA ANNE LIVENGOOD

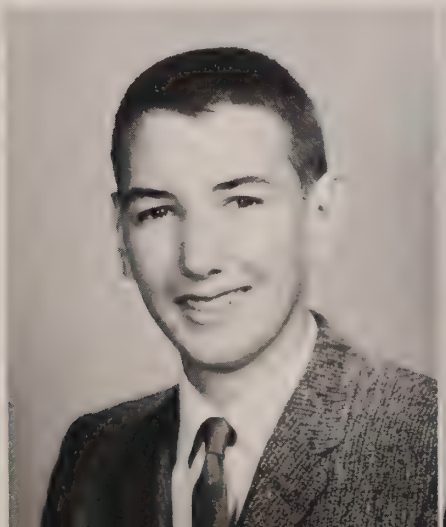

BARBARA JEAN LONG

Spanish Club; Spanish National Honor Society; Miss Annandale High School Contestant; Atom Boosters Club; Junior Class Play Committee; Senior Class Play Committee; *Antenna*; Senior National Honor Society; J.V. Cheerleader; Newspaper.

BARBARA SUE LYNCH

Varsity Hockey; Varsity Basketball; Cheerleader; Atom Boosters Club; French Club; Latin Club; Junior Classical League; Junior National Honor Society; Senior National Honor Society; Girls' Chorus; Junior Class Dance Committee; Senior Class Dance Committee; S.C.A. Secretary of Publicity.

SANDRA LEE LYNCH

Freshman Class Vice-President; Basketball, J.V., Varsity; Hockey, Varsity; Varsity Cheerleading, Captain; Keyettes; Atom Boosters Club; May Court; Mardi Gras Court; Sweetheart Court; Latin Club; Girls' Chorus; Mixed Choir.

ROBERT PAUL McCLOSKEY

Basketball; Angling Club; Track; French Club; Latin Club; J.V. Baseball.

No homework tonight!

SHARON McCORMICK

Intramural Volleyball; Varsity Hockey; F.H.A.; F.B.L.A.; Red Cross Chairman; Miss Annandale High School Contestant; Atom Boosters Club.

DARLENE CHERYL McCOY

Intramural Volleyball; Atom Boosters Club; F.H.A.; Office Assistant; Tri-Hi-Y; F.B.L.A.; Senior Class Play Committee; May Court; Miss Annandale High School Contestant.

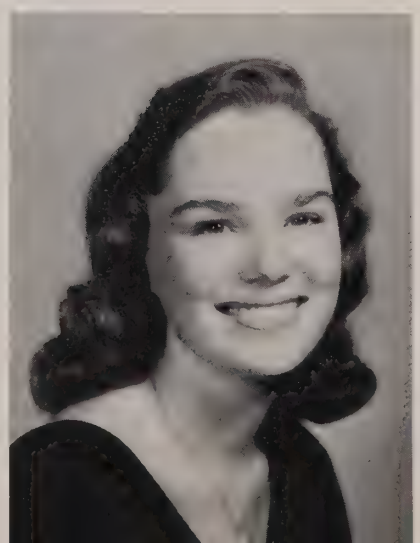

ROBERT HOWELL McELFRESH

D.E.

LINDA GRACE MACGOEY

Concert Band, Librarian; Concert Choir; Keyettes; Latin Club; Junior Classical League; Atom Booster Club; Literary Magazine; Inter-Club Council.

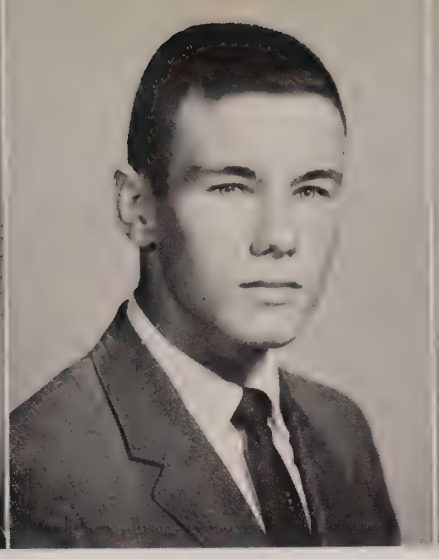

BERNARD MICHAEL McLAUGHLIN

J.V., Varsity Football, Junior Classical League; Latin Club; Junior Honor Society; Junior Class Dance Committee; Atom Booster Club.

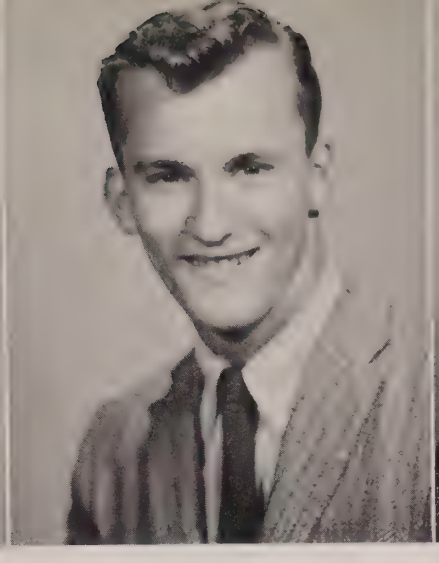

ROBERT PATRICK MARVEL

D.E.

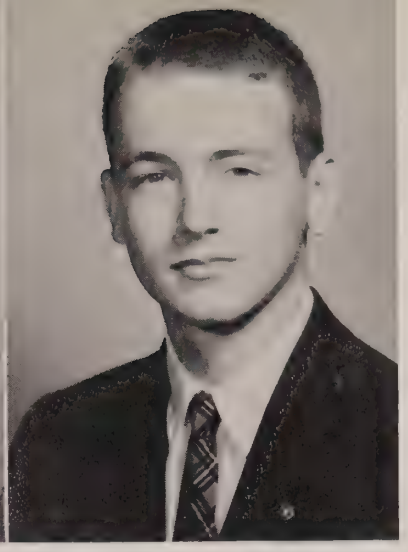

CHARLES TAFT MASON, JR.

Key Club; Concert Band; Junior Honor Society; *Antenna*, Junior Class Editor; All-State Band; Rifle Club; Senior National Honor Society.

Two of the few who were not struck by Term-paper-itis.

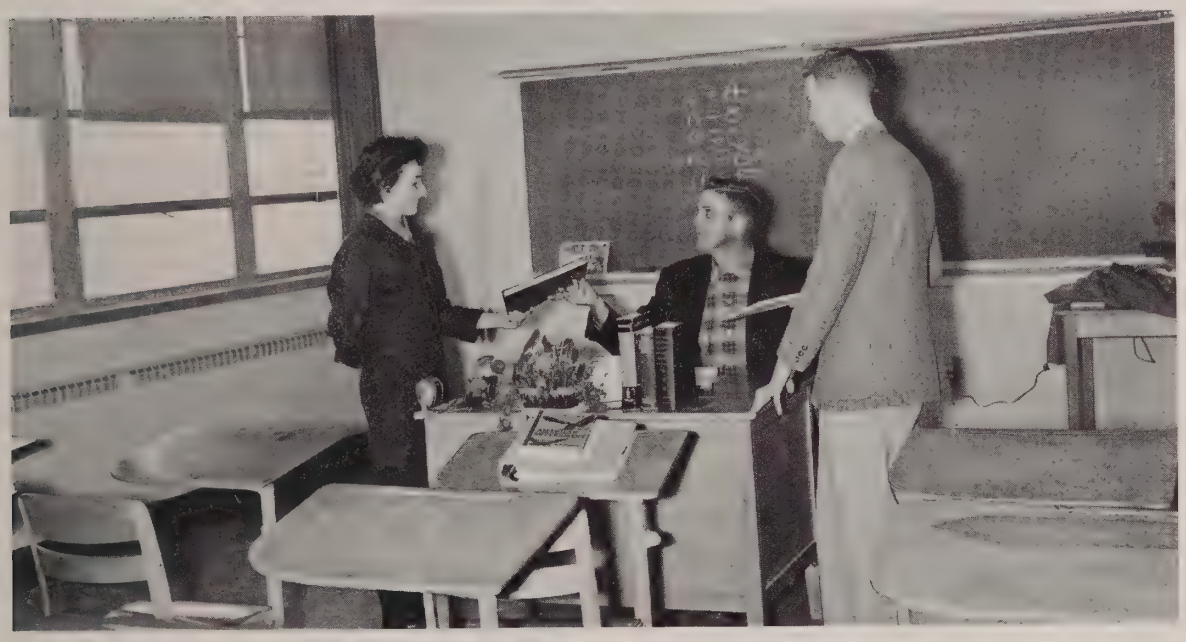

STEVE KIRBY MAYO

Student Council President; French Club; French Honor Society, Treasure Pro-tem; Junior Honor Society; National Honor Society; Science Club, President; Junior Class Treasurer; Inter-club Council; Track; Basketball; Atom Boosters Club; Key Club; Senior Play; International Club; Northern Virginia Science Fair participant; United States House of Representatives Page; Fairfax County Science Institute.

SALLY ANN MATCHETTE

Camera Club; Girls Athletic Association; Choir; Rainbow Girls; Drama Club; A-Blast.

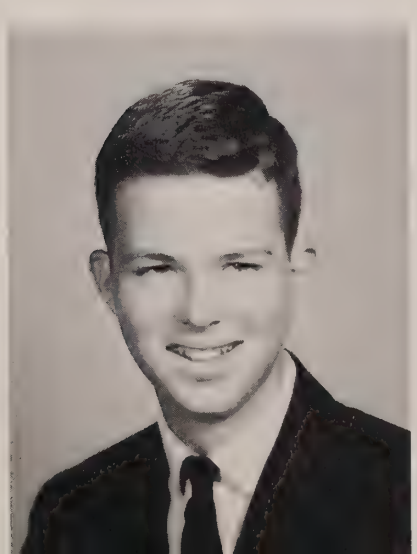

MELINDA KAY MEEK

Head Majorette; Latin Club; F.H.A.; Tri-Hi-Y, Treasurer, Vice-President.

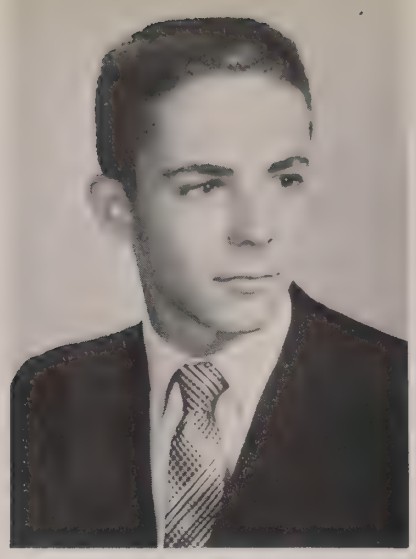

BRIAN RAYMOND MERCY

Chess Club; Monitor; Book Room Squad; Math Club; Math Squad; Gym Leader; Junior Class Vice-President; Teachers Guild Assistant; Track Team.

DANA GRAY MESSER, JR.

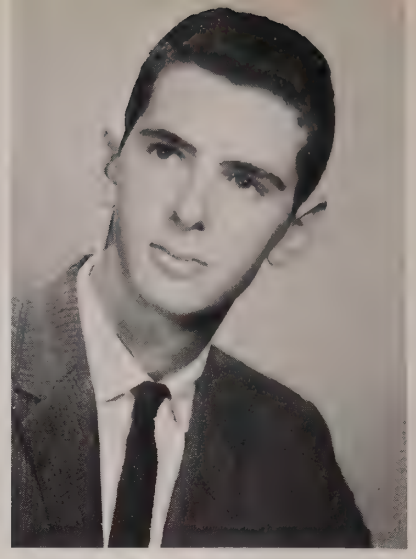

HARRY E. MILLER

J.V. Basketball; Football; Freshman Class Play.

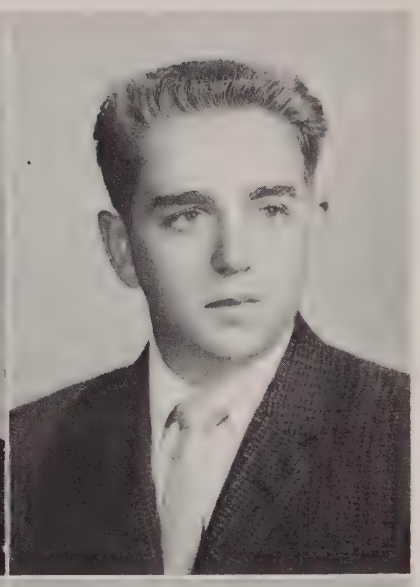

PHILIP ROSS MILLER

Junior National Honor Society; French Club; Swimming Team; Science Club; Amateur Rocket Society; Atom Booster Club.

BETTY ANNE MILLINGTON

Hockey; Basketball, coach; Girls' Chorus; Concert Choir; A Cappella Choir, Secretary; French Club, Secretary; French National Honor Society; All-State Choir; *Antenna*, Girls Sports Editor, Business Staff; Junior National Honor Society; Senior National Honor Society; Library Assistant; Typing Contest Winner.

JOHN McCURDY MILTON

French Club; A-Blast, Sports Editor; J.V. Football; J.V. Basketball.

DIANE JULIAN MITCHELL

Senior Class Treasurer; Junior National Honor Society; Senior National Honor Soriety; French National Honor Society; Keyettes; French Club, Executive Board; Literary Magazine; *Antenna*; Hockey; Miss Annandale Contestant; Mardi Gras Princess; S.C.A. Public Relations Committee.

LYNN McINTOSH MITCHELL

S.C.A., Representative; Cabinet Member; State Convention Delegate. Secretary, Points Award Committee; Junior National Honor Society, Vice-President; Senior National Honor Society; American Field Service Exchange Student; Debte Club; Keyettes, Corresponding Secretary, President; *Antenna*, Sophomore Class Editor, Class Editor, Faculty Editor; International Club; Varsity Hockey

MARY ANNE MONACO

Latin National Honor Society; Latin Club; Spanish Club, Treasurer; Spanish National Honor Society, Secretary; Junior National Honor Society; Literary Magazine; *Antenna*; S.C.A. Cabinet; S.P.T.A. Liason; Junior Class Play Committee; Senior Class Play Committee; Intramural Volleyball; Keyettes.

RONALD LEE MONROE

Boy's Chorus; Mixed Choir; Concert Choir; Junior Class Play; Senior Class Play.

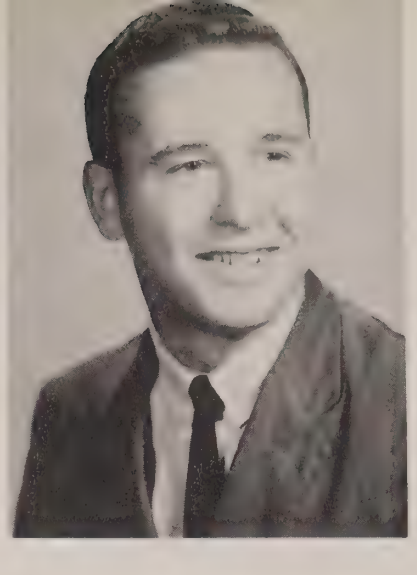

ROBERT DEWAR MONTAGNE

Track; Photography Club; Intramural Basketball.

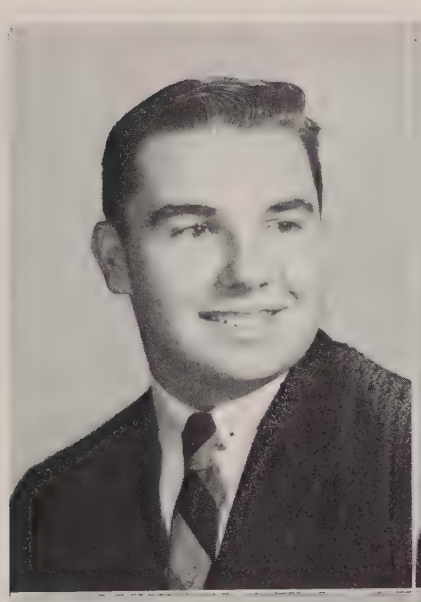

LOUISE ANN MOQUIN

Senior National Honor Society; Latin National Honor Society; Latin Club; Literary Magazine; *Antenna*; Basketball; Concert Choir; Girl's Chorus, Councilman; Senior Class Play Committee; Atom Booster Club; Guidance Worker; S.C.A. Representative; F.N.A.; Career Workshop Nursing Representative.

LESLIE KAYS MOTT

Latin Club; Concert Band, Treasurer; D.E.; D.E.C.A., Treasurer; Guidance Worker; Monitor, Secretary; Civil Defense Club; Atom Booster Club.

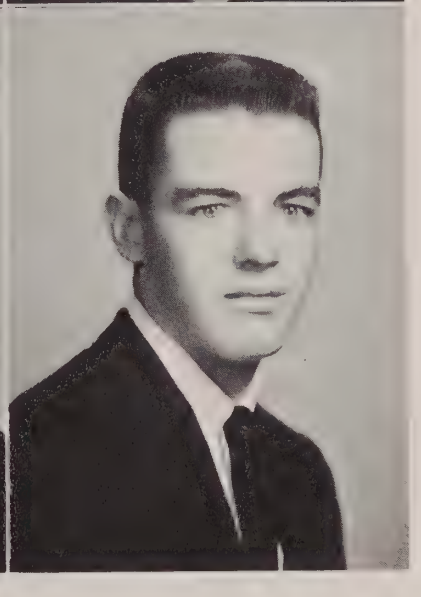

KEVIN PATRICK MULCAHY

Junior Red Cross; Pep Club; Atom Booster Club; Latin Club, President; French Club; Current Events Club; Intramural Football; Intramural Basketball; Poster Club; Biology Club.

BRIAN PATRICK MULLADY

Reserve Band; French Club; Debate Club, Treasurer; Concert Band, Vice-President; Junior Class Play; Senior Class Play; Angling Club; Rotary League Debate; Varsity Debate.

RONALD EDWARD MUNCY

Bowling Team; Bland Music Contest Winner; Concert Choir, Accompanist.

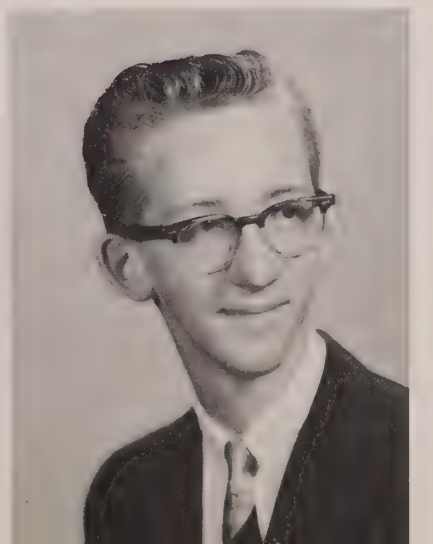

THOMAS EDWIN MYERS
Spanish Club; Bowling Club; Atom Booster Club; Baseball J.V., Varsity.

DEWEY CALLAWAY NASH, JR.
Track; Atom Booster Club; Spanish Club; Gymnastics.

CAROLYN RUTH NEEB

ANNA CHRISTINA NELSON
Junior Classical League; Latin Club; Library Assistant; Junior Class Play Committee; Tri-Hi-Y; Atom Booster Club.

CAROLE MAE NEWKIRK

JANE ALICE NIGHTINGALE
J.V. Basketball; French Club; Tri-Hi-Y; Junior Class Play Committee; Senior Class Play Committee; Junior National Honor Society; Miss Annandale High School Contestant; *Antenna*; Intramural Volleyball.

MAUREEN PATRICIA O'CONNELL
Library Club; Tennis Club; French Club; Tri-Hi-Y; Atom Booster Club; Senior Class Play Committee.

ARLENE RITA O'CONNER
Junior National Honor Society; Literary Magazine; French Club; French National Honor Society.

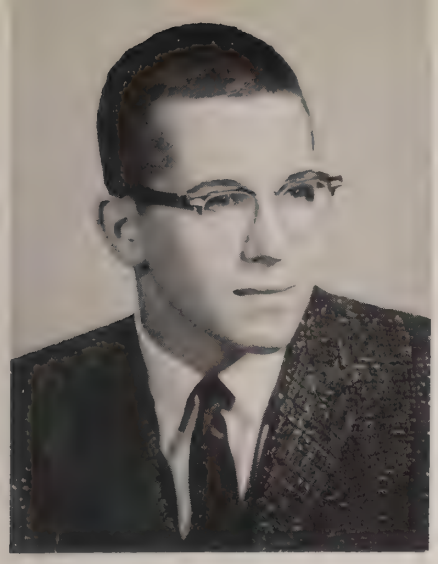

PETER DAVID OLEXY
Varsity Track; Key Club; Spanish Club.

MARGARET SKIPPER O'NEIL
Pep Club; Yearbook Staff; Newspaper Staff; Prom Committee; F.T.A.; Atom Booster Club; Tri-Hi-Y; A-Blast Circulation Manager.

VERNON PATRICK O'NEIL
Latin Club; Radio Club; Chess Club; Varsity Debate; Science Club; Mathematics Club.

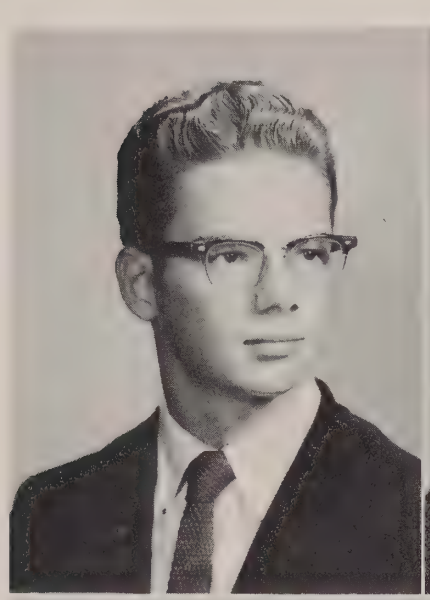

CAROLYN CAPSTON PACE
Senior National Honor Society; French National Honor Society; French Club; Tri-Hi-Y; Atom Booster Club; *Antenna*, Art Editor; Virginia Girls' State Mayor; Senior Senator; Inter-Club Council, Secretary; Prom Committee; S.C.A. Cabinet; Keyettes; Junior Class, Ways and Means Committee, Dance Committee.

CYNTHIA CALVERT PAYNE
Freshman Senator; Sophomore Class President; S.C.A. Social Activities Chairman; Inter-Club Council, President; Junior National Honor Society; Senior National Honor Society; Keyettes, Chaplain; Cheerleading, J.V., Varsity; Hockey, J.V. Captain, Varsity; Girl's Chorus; Madrigals; Concert Choir; A Cappella Choir, Secretary; Latin Club; Prom Committee; Girls' State; All-State Chorus; Latin National Honor Society; French National Honor Society.

CHARLES ALMOND PEARSON
All-State Band; Latin Club; Science Club; Concert Band; S.C.A. Representative; Latin National Honor Society; Latin National Examination Finalist; Key Club; Magazine Drive Business Manager; Senior National Honor Soceity.

PRISCILLA ELIZABETH PEARSON
Latin Club; Intramural Volleyball; Tri-Hi-Y; Junior Class Play Committee; F.H.A.; A-Blast; Atom Booster Club; Senior Class Play Committee; Library Assistant; *Antenna*.

DORIS PERLMAN
Girl's Chorus; Concert Choir; Madrigals; A Cappella Choir.

FREDERICK JOHN PERRINE
Concert Band.

GRAHAM WILES PERVIER
Varsity Football; Varsity Basketball; Junior Class President; Key Club; Senior National Honor Society.

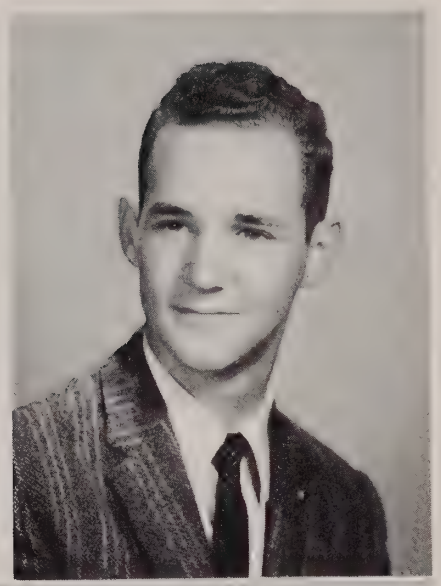

CHARLES A. PETTIT
A Cappella Choir; Northern Virginia Science Fair Finalist; Annandale High School Science Fair Finalist.

KAROLYN WRAY PHARES
Library Club; Glee Club; Basketball.

CHARLES FREDERICK POLLACK
Concert Band.

GORDON FREDERICK PRICE
Latin Club; Varsity Football; Varsity Baseball; Rifle Club.

RENEE D. PRUDHOMME
S.C.A. Representative; Typing Club; Office Assistant; Drama Club; Debate Club; Cheerleader; Bowling League.

MARTINE RACLET

American Field Service Foreign Exchange Student; International Club, Vice-President; German Club; French National Honor Society; French Club; Keyettes; S.C.A. Cabinet.

LYNDA LAKE REESE

French Club; Senior Class Play Committee.

BRUCE WAYNE RENTCH

Varsity Baseball; Varsity Basketball; Varsity Football; Key Club; Spanish National Honor Society; Junior National Honor Society; Senior National Honor Society; Boys' State Delegate; Sophomore Class Treasurer.

RICHARD VERNON REPPERT

Junior National Honor Society; French National Honor Society; Debate Club; J.V. Basketball; French Club.

JO ANNE REYNOLDS

F.B.L.A.; V.O.T.; S.C.A. Representative.

SUZANNE WESTON REYNOLDS

Drama Club; French Club; Senior Class Play; Junior Class Play; Magazine Drive, Team Captain; International Club; Atom Boosters Club; Intramural Volleyball; Tri-Hi-Y; Miss Annandale High School Contestant; A-Blast, Feature Writer.

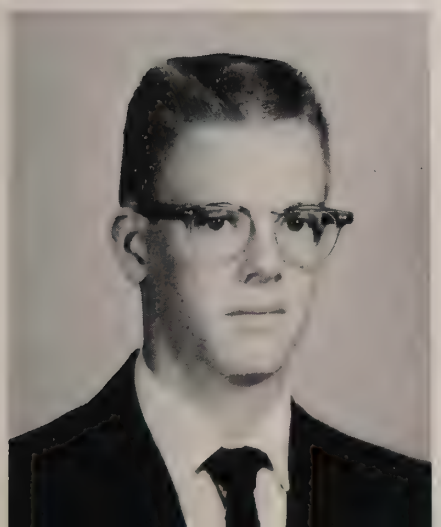

LEAMING MOORE RICE III

Rifle Club; Track; Intramural Wrestling; Atom Boosters Club; S.C.A. Representative.

JEANNE ANNE RICHARDS

S.C.A. Cabinet; A-Blast, Editorial Editor; Handbook Editor; Literary Magazine; *Antenna*; Latin Club; Tri-Hi-Y; Junior Class Play Committee; Junior National Honor Society; Quill and Scroll Honor Society; Latin National Honor Society; Prom Committee; Intramural Volleyball; Atom Boosters Club; Senior Class Play Committee.

LINDA FRANCES RIGGS

Spanish Club; Spanish National Honor Society; Junior National Honor Society; J.V. Basketball; Tri-Hi-Y; Literary Magazine, Short Story Editor; *Antenna*; Junior Class Play Committee; Senior Class Play Committee; Atom Boosters Club; Senior National Honor Society.

EFFIE MAE ROACH

Bible Club; F.H.A., Historian; Library Assistant.

CHRISTOPHER LINSEY ROBBINS

Varsity Football, Manager; Varsity Track, Manager; Boy's Chorus; Rifle Club; Atom Boosters Club.

DANIEL ALBERT ROSENTHAL

Track; Latin Club; Glee Club; Football Manager; Spanish Club; Debate Club; Junior Class Play; One-Act Play for District Speech Contest, Best Actor Award; Science Club; Letterman's Club; Senior National Honor Society; Drama Club; A-Blast, Cartoonist.

ROBIN KEATING RUFFNER

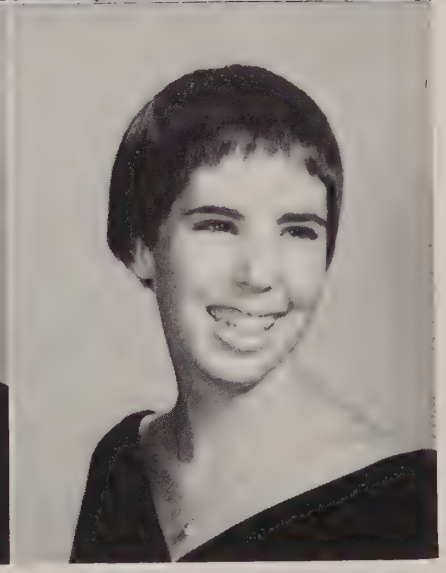

JUDITH AUDREY SADLER

Latin Club; Junior Classical League; French Club; *Antenna*; Science Contest Winner; Junior Class Play Committee; Intramural Volleyball; Prom Committee; Tri-Hi-Y; Handbook Committee; Literary Magazine; Russian Club; Senior Class Play Committee.

KRISTINA HAMPDEN SANBORN

F.N.A., Vice-President; Miss Annandale High School Contestant; A-Blast, Exchange Editor; French Club; Tri-Hi-Y; S.C.A. Safety Committee; Intramural Volleyball; Atom Boosters Club; Junior Class Play Committee; Senior Class Play Committee; Russian Club; International Club.

BARBARA ANNE SALLEE

Spanish Club; Latin Club; Junior Classical League; Magazine Drive, Prize Winner; Atom Boosters Club; *Antenna*; Senior Class Play Committee.

BARBARA KATHRYNE SCHAFFER

Intramural Volleyball; Dramatics Club; Glee Club; Tri-Hi-Y; Atom Boosters Club; Library Club; Office Assistant.

PAUL RAYMOND SCHEURICH

Junior Class Senator; S.C.A. Cabinet; Junior National Honor Society; Senior National Honor Society; J.V. Baseball; Football, J.V., Varsity; Basketball, J.V., Varsity; Key Club; Engineering Club; Atom Boosters Club.

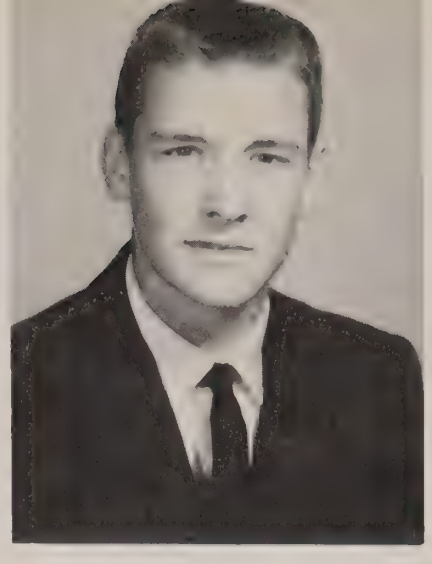

AUGUST WILHELM SCHUH, JR.

Atom Boosters Club; Track.

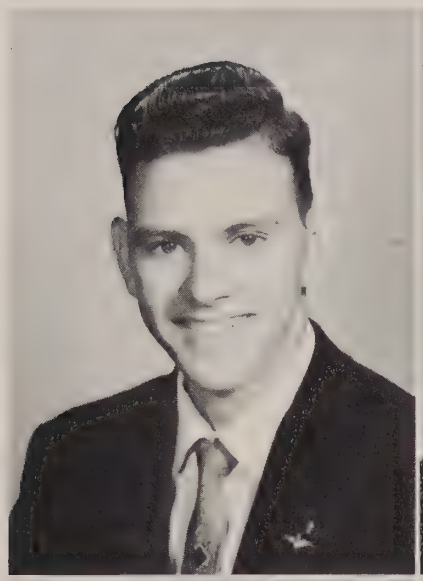

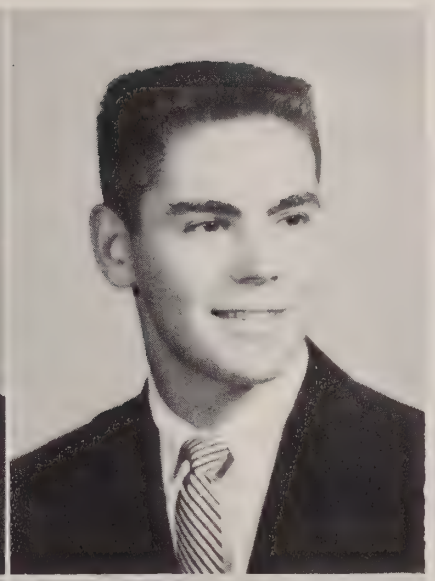

STEVEN LEONARD SCULLEY

Football, J.V., Varsity; Baseball, J.V., Varsity; Key Club, Convention Secretary ; Latin Club.

JANET GAIL SEASTROM

F.N.A.; Bible Club, Vice-President, President; Miss Annandale High School Contestant.

PEGGY ALICE SELLERS

F.H.A.; Miss Annandale High School Contestant; Magazine Drive; Faculty Assistant; Office Assistant; Intramural Volleyball; V.O.T.

LOUISE ELEANOR SIMMONS

Latin Club; Sophomore Ways and Means Committee; Keyettes; Senior National Honor Society, Dance Committee Chairman; Girls' State Delegate; Varsity Debate, Secretary; Literary Magazine, Poetry Editor; Atom Boosters Club; Library Assistant; French Club; Radio Club, Secretary; National Latin Examination Honorable Mention.

GERNOT V. BRAUNING

ELIZABETH GUY SLATER

Mixed Chorus; Concert Choir, Librarian; J.V. Cheerleader; A-Blast Staff; Junior Class Play; Senior Class Play; Latin Club; J.C.L.; Homeroom Alternate; Office Assistant; Atom Boosters Club; Spanish Club.

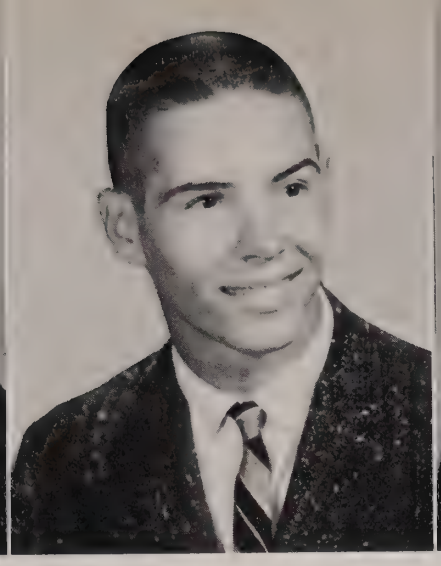

JOHN PAYNE SMITH

Football; Baseball; Basketball; Track; Homeroom Representative; Atom Boosters Club; Intramural Wrestling; Junior Class Play; Junior-Senior Prom, Officer.

SONYA ANGELA SPARKS

Spanish Club; Atom Boosters Club; Junior Play, Committee; Tri-Hi-Y; J.C.L.

RUSSEL CAMERON SNYDER

Football, Varsity, J.V.; Junior Play; Homeroom Representative; Varsity Track; Key Club; Atom Boosters Club.

KERRY CAMPBELL SMITH

SHARON LEE SPEET

Homeroom Representative; Dramatics Club; Girls' Chorus; J.C.L.; Atom Boosters Club; Senior Play, Props Chairman; Miss Annandale Contestant.

THOMAS EDWARD SPILLERS

Cross Country Track; Track; Junior Honor Society; Latin Club.

NAN BARCLAY STAHL

Sophomore Class, Senator; Homeroom Representative; May Court; Latin Club; Junior Honor Society, President; Junior Class, President; Keyettes, Secretary, Treasurer; Senior Play; Activities Award Pin; Concert Choir; Senior Class, Senator; Senior National Honor Society, President; Points Award Committee; Honor Week Committee; Inter-Club Council; S.C.A. Leadership Training Course; Atom Boosters Club.

MICHAEL LEE TAGGART

Camera Club; Latin Club; Spanish Club; Junior Play, Cast, Props; International Club, Secretary; Senior Class Play Cast; Bowling Club, Secretary; J.C.L.; Yearbook Photographer; Atom Boosters Club; Drama Club, Historian; Library Assistant.

CHESTINE LUCILLE TAWNEY

F.H.A.; D.E.; Atom Boosters Club; Breakfast Club.

RHODES E. TARDY

Football; Swimming; Track; Varsity Club; Junior Class, Vice-President; Yearbook Staff.

DAVID KHALIO TANNOUS

National Merit Scholarship Finalist; A-Blast, Editor; Key Club, Parliamentarian; Quill and Scroll Society, President; National Senior Honor Society; National Junior Honor Society; Inter-Club Council; Points Award Committee; Latin Club, President, Program Chairman; Latin National Honor Society; J.C.L.; S.C.A. Cabinet Member; A.H.S. Handbook, Editor; Key Club Scrapbook Editor; 8th Grade Constitution Committee, Chairman; International Club; Atom Boosters Club; Winner, A.H.S. Activities Pin, George Washington University Freshman English Prize, D.A.R. History Award, Outstanding Latin Winner, National "Cum Service Pin, Magazine Drive Laude" Latin Award, Grand Prize in A.H.S. Science Fair.

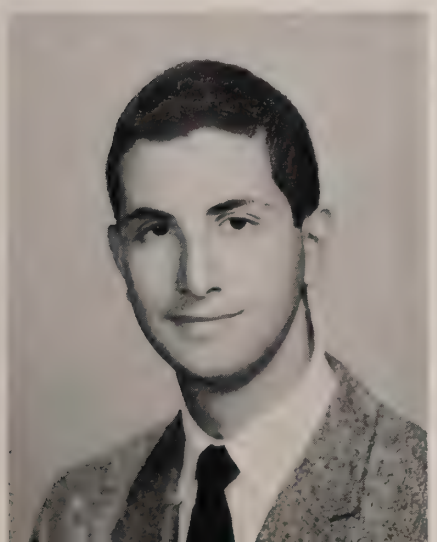

RENEE EUGENIA TAXIS

French Club; Homeroom Representative; Hockey; Junior Class Play; Junior-Senior Prom Decoration Committee; Tri-Hi-Y, Officer; Library Assistant; Homeroom, Secretary-Treasurer; Senior Play, Usherette.

LINDA LOU THOMAS

Choir; Girls' Gymnastics; Modern Dancing.

WILMA R. THOMPSON
Spanish Club; Bus Patrol; V.O.T.; Intramural Volleyball.

CLARE LOUISE TIERNEY
French Club; Atom Boosters Club; Softball, J.V., Varsity; Intramural Volleyball; Senior Class Play Committee; Magazine Drive.

GLORIA ANN TREADWELL
Office Assistant; Varsity Cheerleader; French Club, Vice-President; Junior Class Play; Senior Class Play; Girls' Chorus; Pepbook; Miss Annandale High School Contestant; Keyettes.

HELEN CECELIA TORREY
Mission Club; Atom Boosters Club; A Cappella Choir; French Club; Russian Club; Career Workshop; Senior Class Play Committee; International Club; Prom Committee.

Due to the energetic business staff, the *Antenna* sales have soared to a new peak.

MARCUS WINFIELD TODD
Mixed Choir; Concert Choir; Atom Boosters Club.

SUSAN CATHERINE TRIBBETT
Antenna; Junior Class Play Committee; Senior Class Play Committee; Intramural Volleyball; Atom Boosters Club; Russian Club; Dramatics Club; Tri-Hi-Y; French Club; Literary Magazine.

ROBERT T. TRIBBY

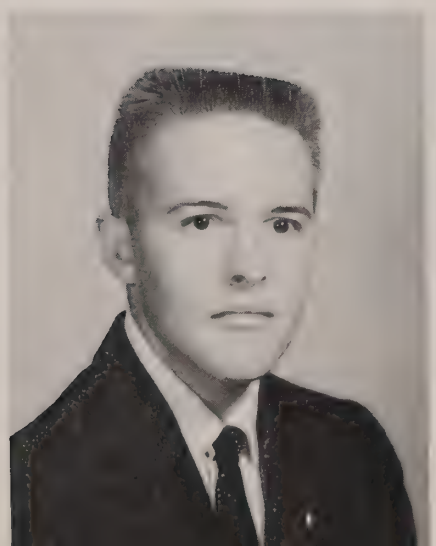

JANE ELIZABETH TRIPLETT

Latin Club; Junior National Honor Society; Tri-Hi-Y; Latin National Honor Society; F.N.A.; Atom Boosters Club; Prom Committee; Junior Class Play Committee; Senior National Honor Society.

PHILLIP ERROL TUCKER

Baseball, J.V., Varsity; Football, J.V., Varsity; Key Club; Spanish National Honor Society.

WANDA LOU WATSON

Latin Club; Mixed Chorus; Concert Choir; Tri-Hi-Y; Junior Class Play Committee; F.T.A.; Atom Boosters Club; Senior Class Play Committee.

JANE DANIELLE WALSTEDT

Spanish National Honor Society; Senior National Honor Society; Tri-Hi-Y, Treasurer; Mardi Gras Court; Junior Class Play Committee.

JUDITH DIANE TURNER

PRISCILLA ANN WEATHERLY

Cheerleader; Spanish Club; Inter-Club Council; Tri-Hi-Y; Dramatics Club; Senior Class Play Committee.

Good luck, JoAnn always and may only good things happen to you.
Les

LEE H. WEBER

JO ANN WEINEL
Spanish Club; Atom Boosters Club; Pep Club; Tri-Hi-Y; Magazine Drive.

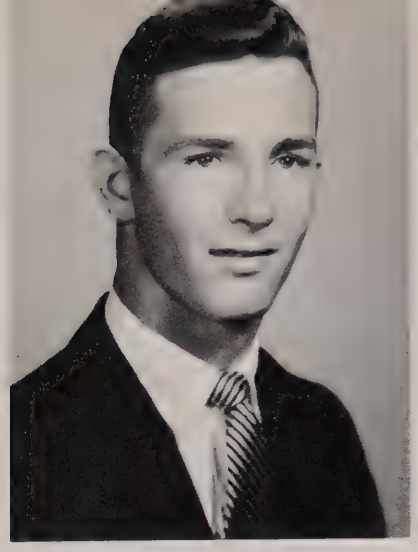

FREDERICK GEORGE WELCH, JR.
Varsity Baseball; Football, J.V., Varsity; French Club; Key Club, Vice-President, Treasurer; Wrestling Team; All-Fairfax County Football Team.

JULIA ANNE WELDE
Library Club; Girls' Chorus; Concert Band.

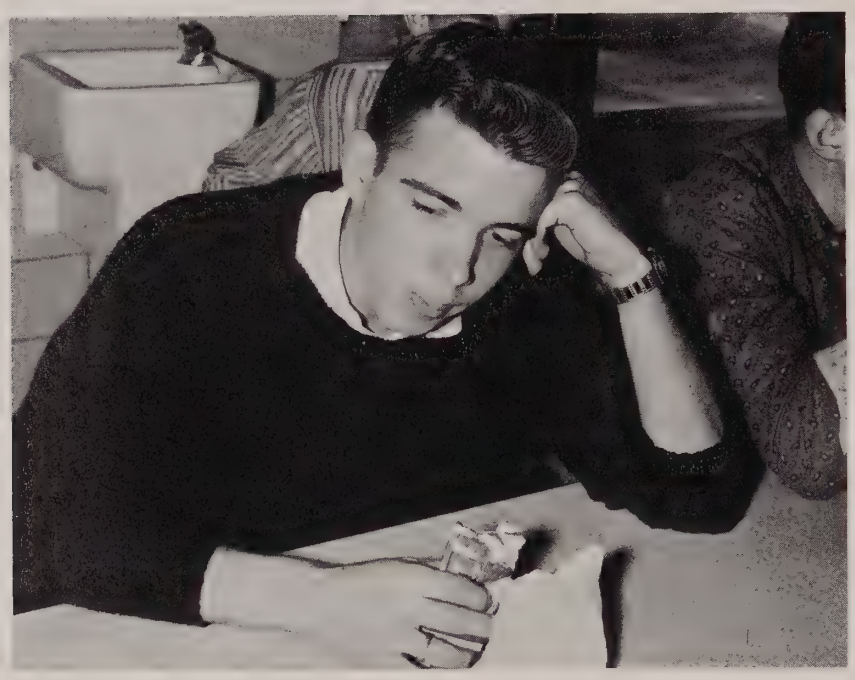

Who said that these are the best years of my life?

DANA RICHARD WELLMAN
Concert Choir; Wrestling Team; Varsity Track; Varsity Football; School Chaplin; Key Club; A Cappella Choir; Mixed Choir; J.V. Basketball.

ALAN R. WENBERG
French Club; Astronomy Club, Vice-President, Treasurer.

EDDIE LOUIS BELLETT, JR.

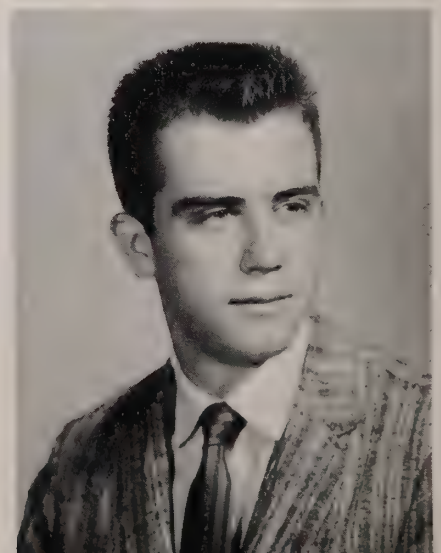

PHYLLIS IONE WENBERG
F.B.L.A., Historian Reporter; D.E.; D.E.C.A.; V.O.T.; Mixed Choir; Girl's Chorus; Dance Club.

PRISCILLA JANE WEST
Dramatics Club; Science Fair Entrant; Band; Yearbook; Basketball; Pep Club; Atom Boosters Club; F.H.A.; Senior Class Play Committee; *Antenna*; Tri-Hi-Y.

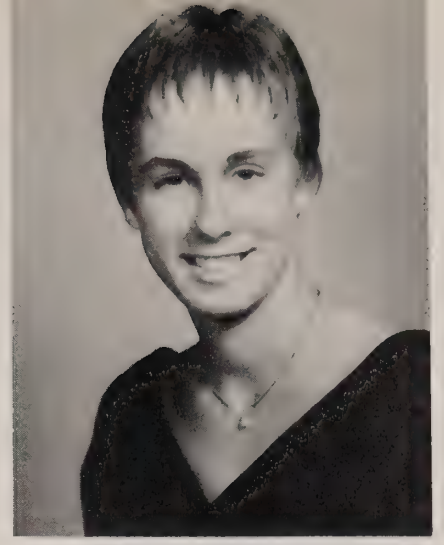

NANCY JANE WHARTON
A-Blast, News Editor; Junior Play; Intramural Volleyball; Tri-Hi-Y; Spanish Club; Latin National Honor Society; Quill and Scroll; Latin Club; Atom Boosters Club; Literary Magazine, Art Staff; Senior National Honor Society.

$H_2 + O_2 = ?$

EUGENE JOSEPH WHITE
Band; Photography Club; Dramatics Club; Debate Club; Senior Play; Senior Prom Committee; Newspaper, Personality Editor.

HAROLD EDWARD WHITE
Mixed Chorus; Concert Choir.

TAMARA GAYLE WILHELM
Spanish Club; Intramural Basketball; Intramural Baseball; Bible Club; Office Assistant; Tri-Hi-Y; Pep Club; Intramural Volleyball.

MARTHA WALLIS WILKINS
Latin Club; Junior Classical League; Basketball; Junior National Honor Society; Miss Annandale High School Contestant; Spanish Club; Spanish National Honor Society; A-Blast Staff; Literary Magazine, Exchange Editor; Atom Boosters Club; Magazine Drive; Senior Class Play Committee; International Club.

JANET MARIE WILLIAMS
Concert Choir; A Cappella Choir; Madrigal Choir; Spanish Club; Spanish National Honor Society, President; Senior National Honor Society; Junior National Honor Society; Keyettes; Atom Boosters Club; S.C.A. Cabinet; All-State Chorus.

BARBARA L. WINSTEAD
Atom Boosters Club; Basketball; Prom Committee; Dramatics Club; Senior Class Play Committee; Office Assistant; Glee Club.

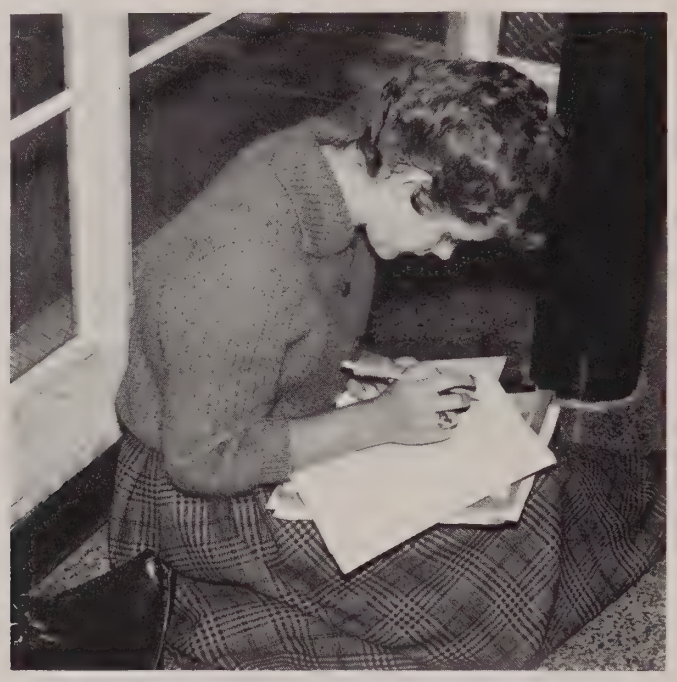

Seniors take advantage of every single minute.

STARR BETH WOLLE
Keyettes, Historian; Points Award Committee; Prose Contest Winner; Poetry Contest Winner; Varsity Debate, Vice-President, President; Activity Award Pin; Winter Wonderland Court; Concert Choir; Latin Club, Vice-President; S.C.A. Cabinet Member; *Antenna,* Class Editor, Eighth Grade Editor; Junior Class Play; One-Act Play; Miss Annandale High School Contestant.

DAVID JOHN WOOD

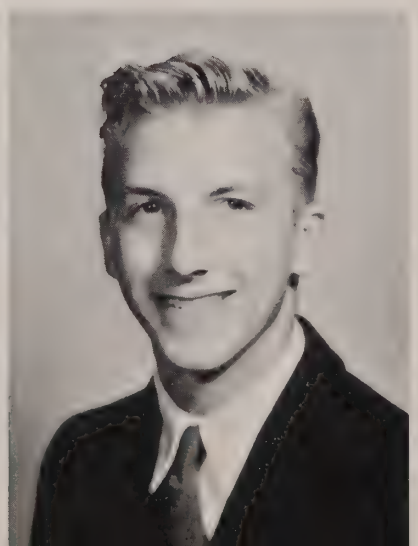

ALBERT A. YADGI

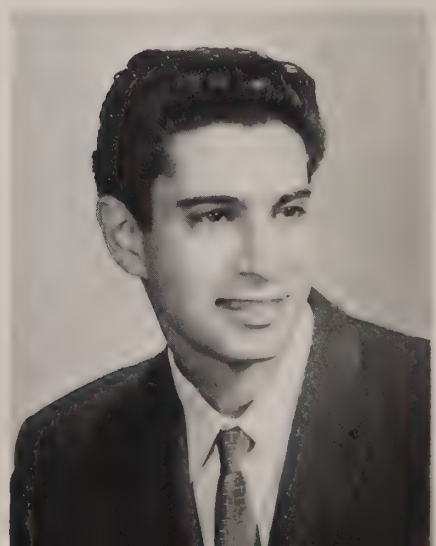

LORETTA LEE YOUNG

JAMES HENRY YOUNG
Junior National Honor Society; Latin National Honor Society; Junior Classical League.

CHRISTINA EMILY YADGI
F.N.A.; Spanish National Honor Society.

Senior Class

MARY CECILE ZAUGG
French Club; French National Honor Society; Atom Boosetrs Club; Junior National Honor Society; *Antenna,* Subscription Editor, Managing Editor; Keyettes.

DALE BLACKBURN

ROBERT ROSS BULLEN

LAVERNE CARSON

ANTHONY CHARLES GAUDY

NANCY DAWN GHORMLEY

ALEXIS RUFFNER

PEARSON STEWART SHINN III

DONNA ANN THOMPSON

DAVID E. WATERS

Class

Junior Class, l. to r.: Craig Etka, President; Bill Northwood, Vice-President; Kay Rassmessen, Secretary; John Chamberlain, Treasurer.

Sophomore Class, l. to r.: Sherry O'Donnel, Treasurer; Susan Wright, Secretary; Tom Davoli, President; Sandra Amos, Vice-President.

Officers

Freshmen Class, l. to r.: Joe Price, President; Sharon McCoy, Vice-President; Cindy Via, Secretary; Diane Waldo, Treasurer.

Eighth Grade, l. to r.: Guy Sanborn, President; Tish Ange, Vice-President; Nancy Seale, Secretary; Bob Swenson, Treasurer.

The Junior Class

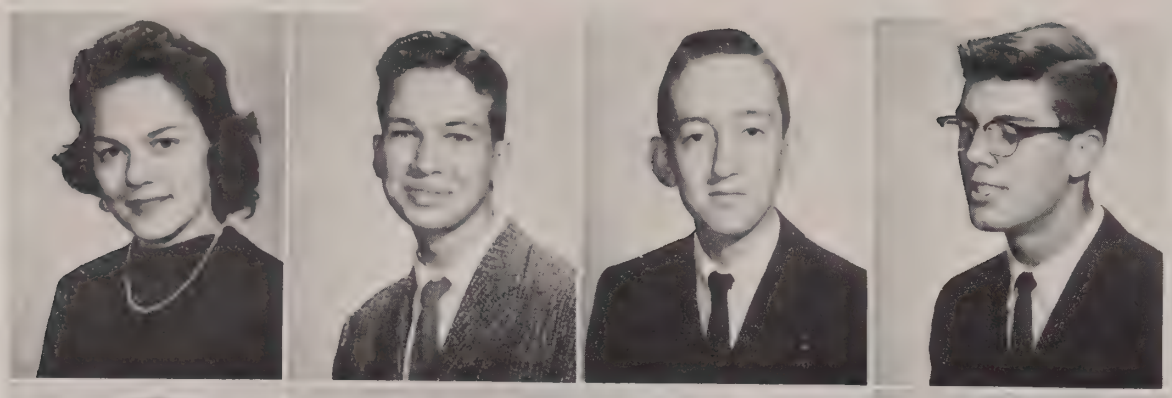

Pam Adams
David Allder
Hayward Anderson
Richard Avery

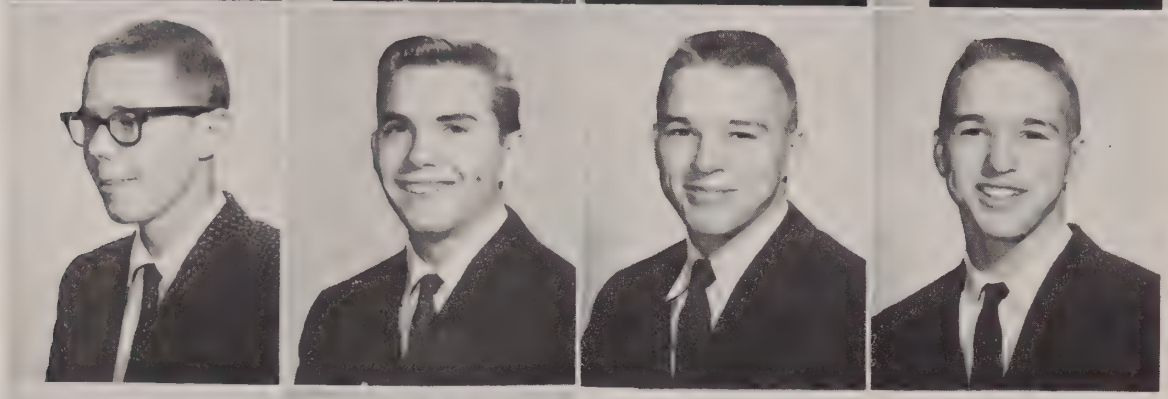

George Baber
Ken Bachman
Bruce Baird
Thomas Baird

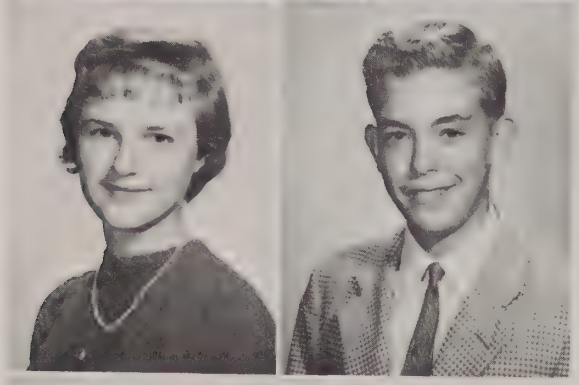

Shirley Baldauf
James Bartlett

An all too typical library scene.

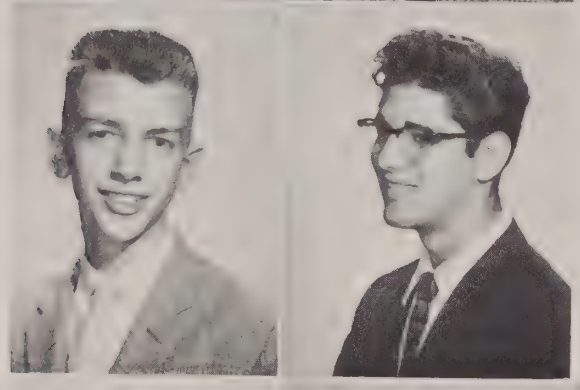

Charles Bladen
Robert Belisle

Connie Bell
Tom Berezoski
Frank Berman

Stoddard Best
Joanne Beurg
Bruce Birnbaum
Harriet Bissell

Barbara Bolte
Charles Boglin
Melvin Bradfield
Vicky Brennen
Gail Briggs
Guy Briggs
Mulyn Brittingham

Sophisticated juniors supporting annual magazine drive.

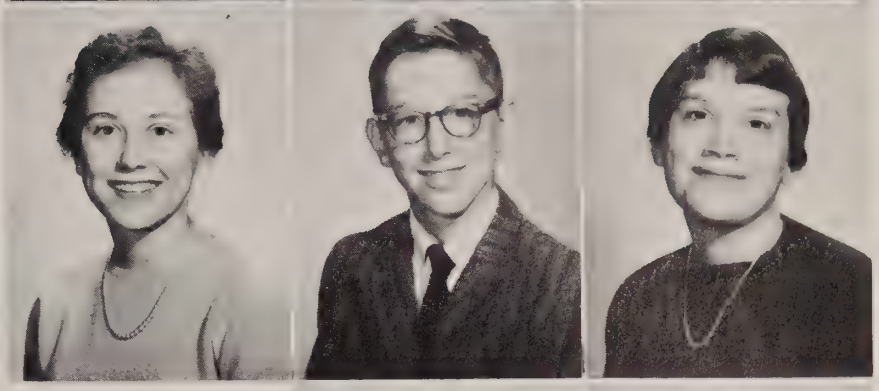

Charles Brown
Joan Brown

Pat Brown
Diane Bruce

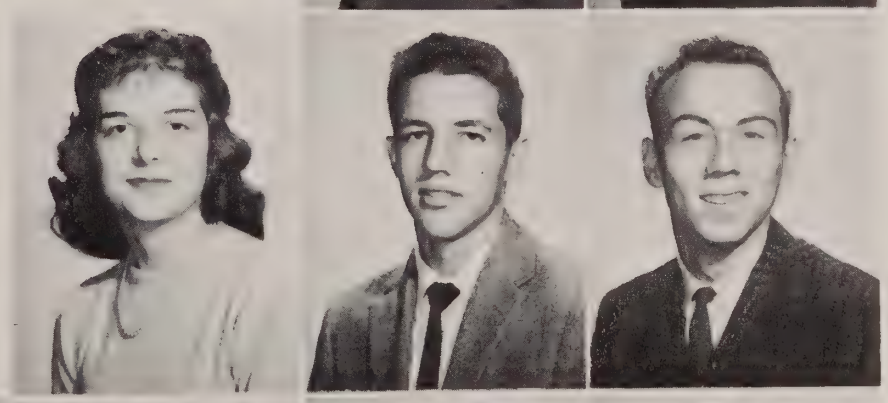

Joan Bullen
Robert Burns
Fred Byrd
Toni Callon
Liz Canard
Sarajane Carpenter
George Chalfont

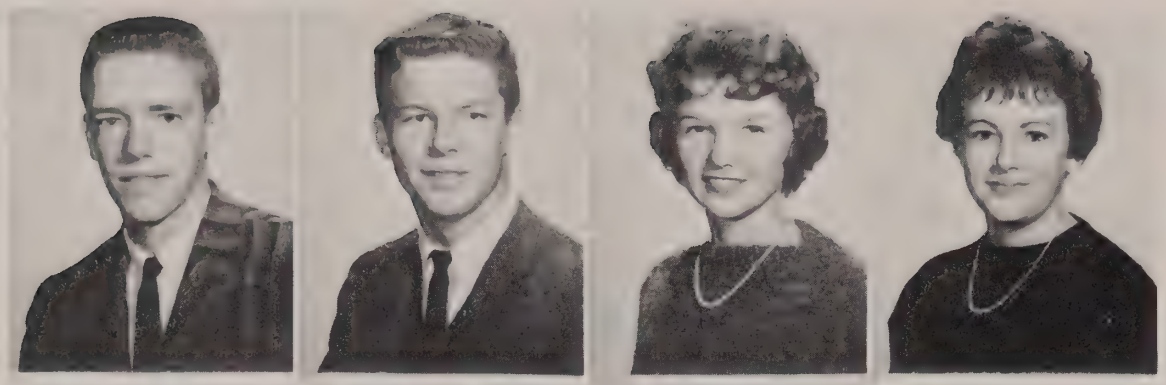

John Chamberlin
Jack Chappell
Gail Chase
Lewalta Chastain

Bill Clark
Darla Clark
Richard Clark

Sallie Coggin
Patti Connolly
Allen Copeland

Vivian Costello
Jackie Cottrell
Mike Conch

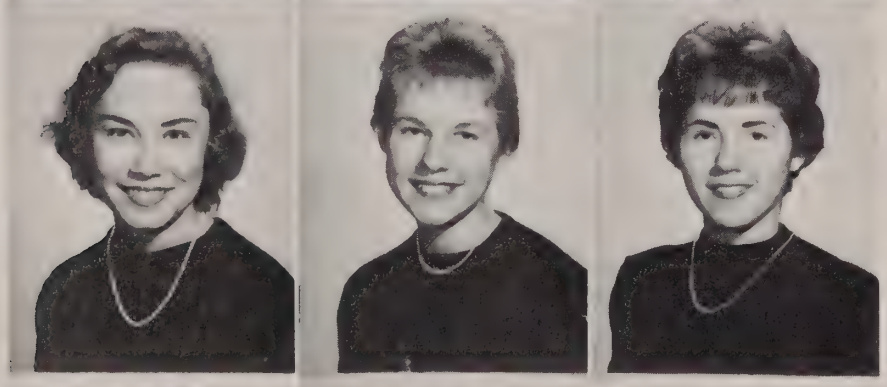

Linda Counts
Carolyn Coyne
Pat Creekman

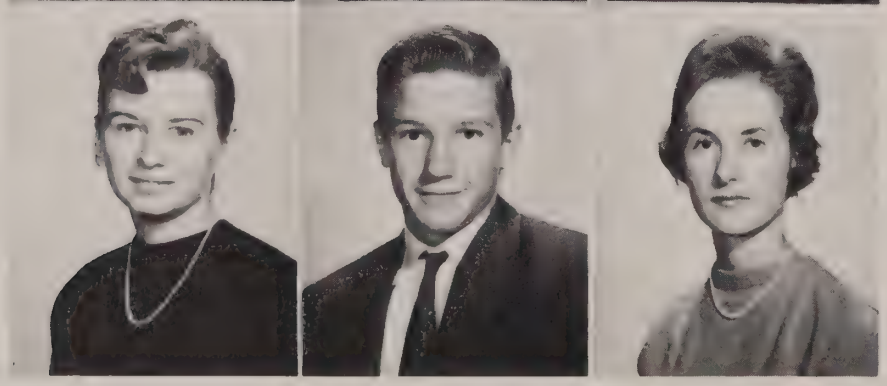

Margaret Crisman
Rich Culbertson
Peggy Cummins

Juniors not yet aware of latest college trend.

Donna Cuningham
Hugh Darnell
Judi Davis
Richard J. Davis Jr.

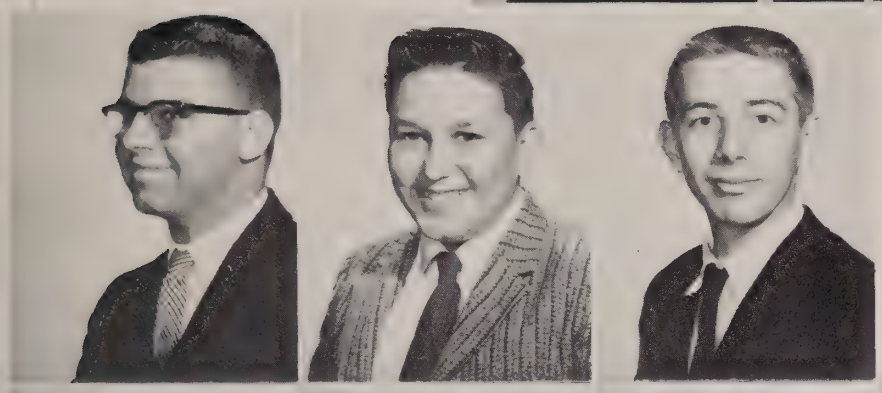

Wayne Davis
Richard DeSonna
Dave Dickens

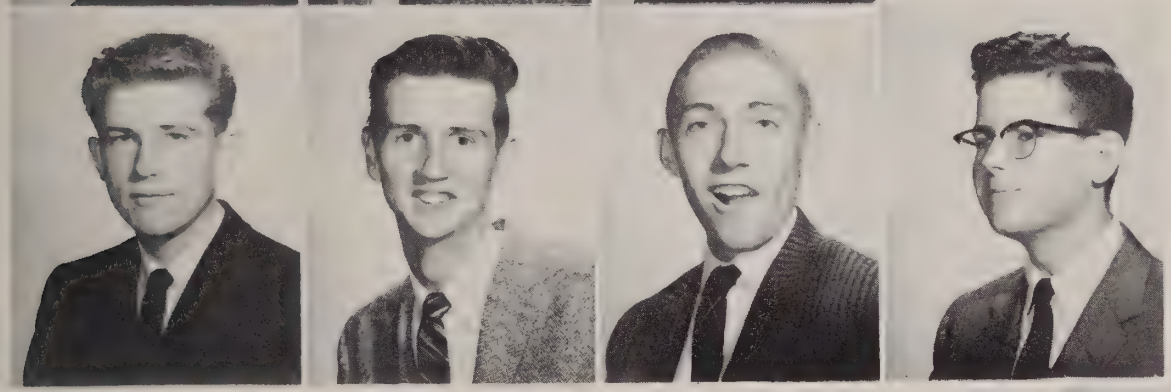

Bill Dyer
Richard Erbe
Craig Etka
John Floyd

Art students trying to find elbow room at department's only sink.

Ken Fortney
Jim Galbraith

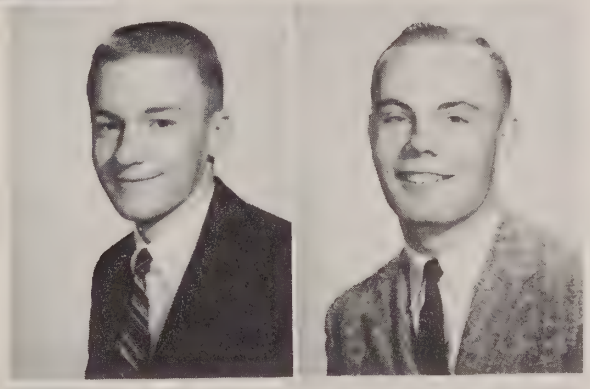

Barbara Gardner
Peter Gary

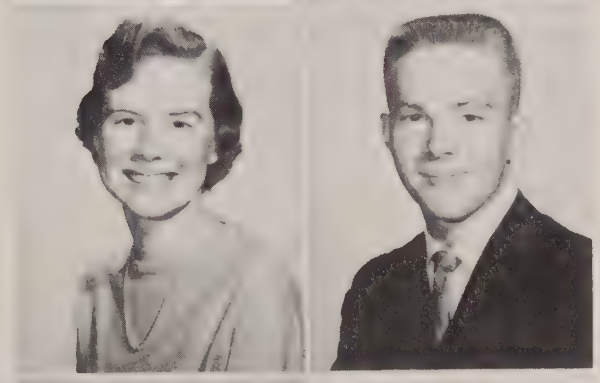

Gary Gedrose
Russell Gillum
Ed Glodeck

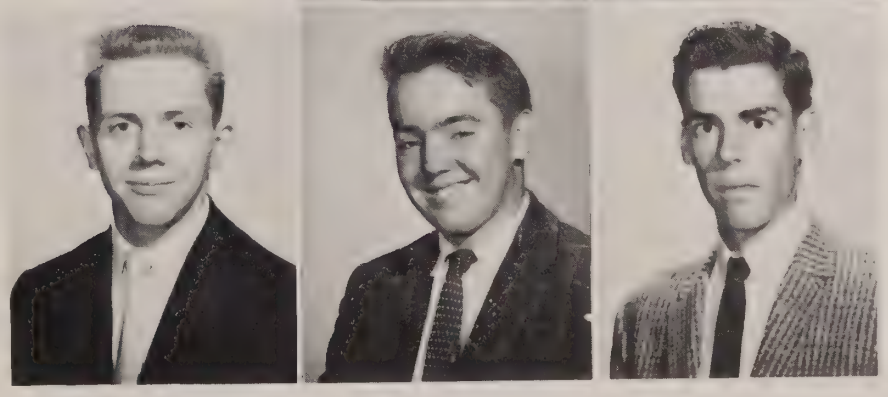

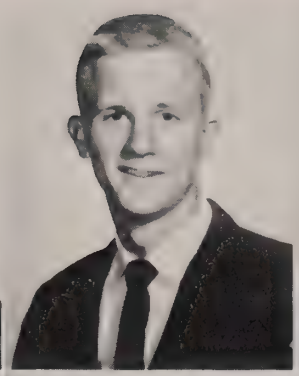

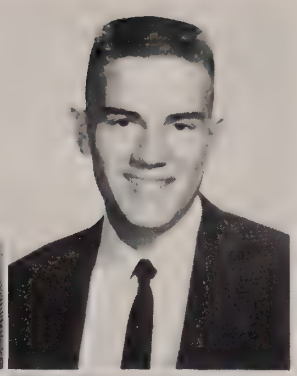

Stephen Glodeck
Roger Gossick
Bill Graves
Ross Griffith

Richard Hagan
Faye Harris
Whitey Howery
Diane Hensley

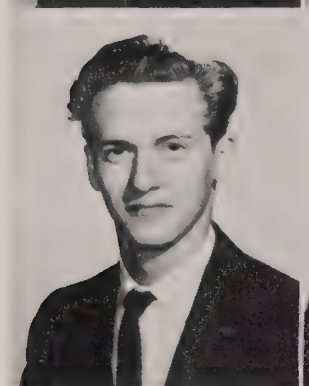

Joe Higgins
Ron Himmer
Mary Louise Hobbs

Don Hobson

What's our bus service coming to?

Charles Holm
Frank Huddle

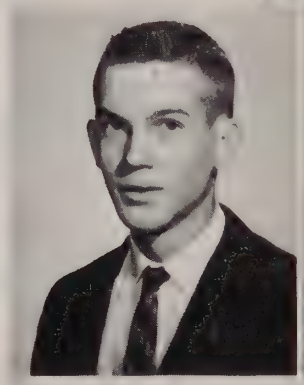

Lloyd Hummert
Bob Jackson

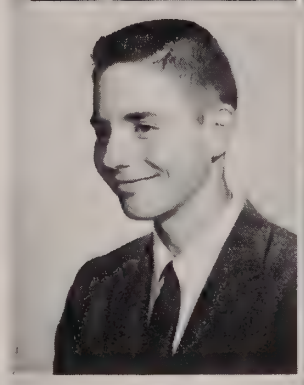

Bruce Janet
Bruce Johnson
David Johnson

Kenneth Johnson
Bob Justice
Jerry Kahn
Pat Kaminski

Katey Kane
Mike Kibler
Clyde Klinstiver

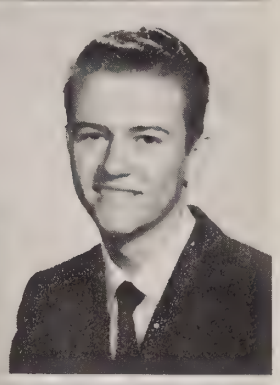

Sammy's swinging high.

Nancy Kloeber
Bert Kriebel

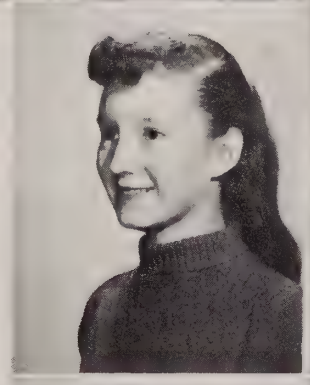
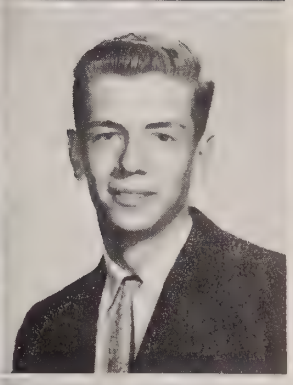

Carol Lain
Bonnie Lammond

David Larson
Pam McFarlin
Paula McLaughlin

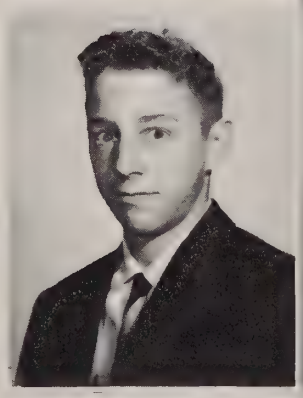

Donald McInturff
Pat McKee
Steve McKinney
Marlene McKnight

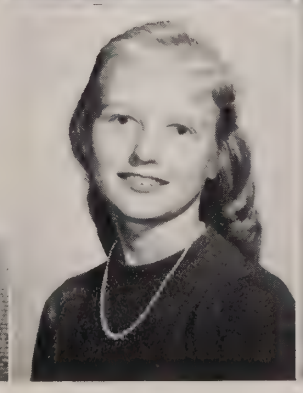

Linda Morton
Harold May
Julie Mason
Margette Matteson

Mike Meloy
Carolyn Mewhort

Nellie Miller
Walter Miller

And when did you say you were going to do George's horse?

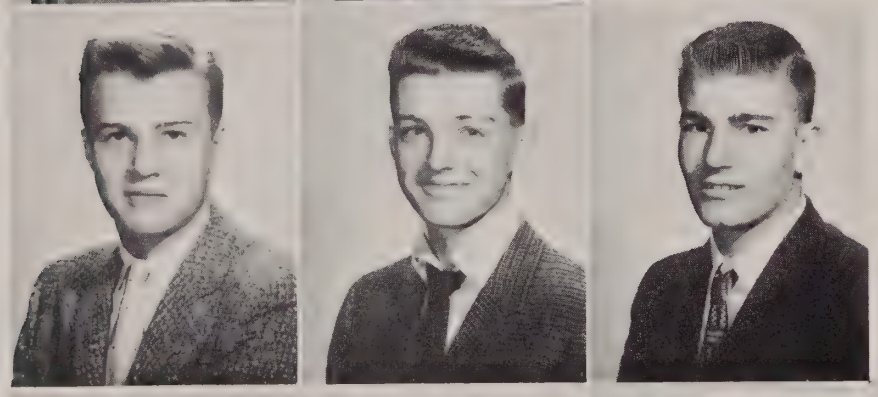

Darrell Mills
Wayne Monroe
Richard Monschke

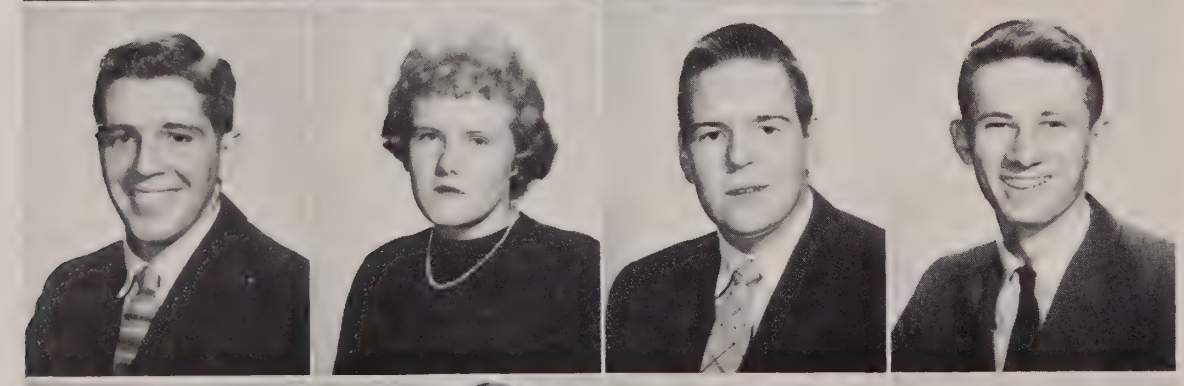

Richard Moore
Cassandra Morgan
George Morris
Ronnie Moseley

Eileen Mullady
Judy Murray
Jo Delle Myers
Janet Neil

Mary Ellen Paradis
Tom Parke
Curtis Payne
Susan Phillips

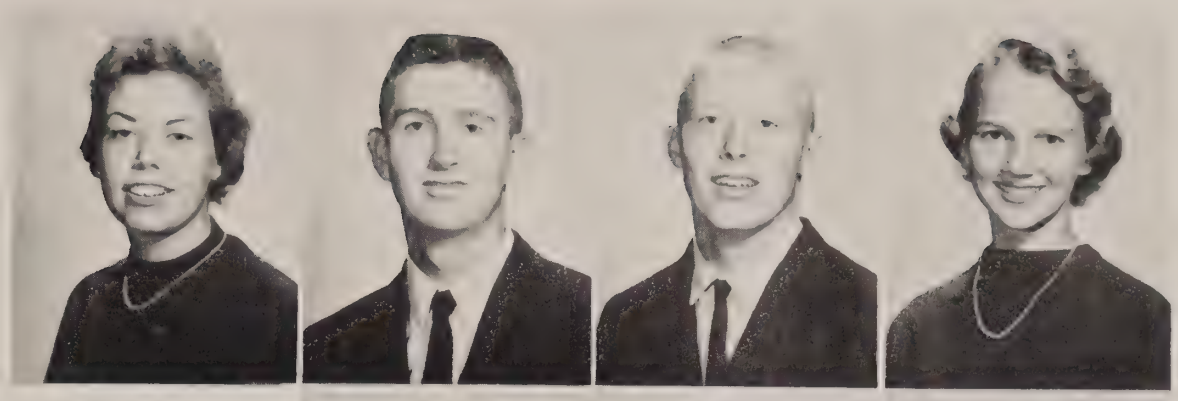

Nikki Potter
Thomas Powers
Patrick Prentice

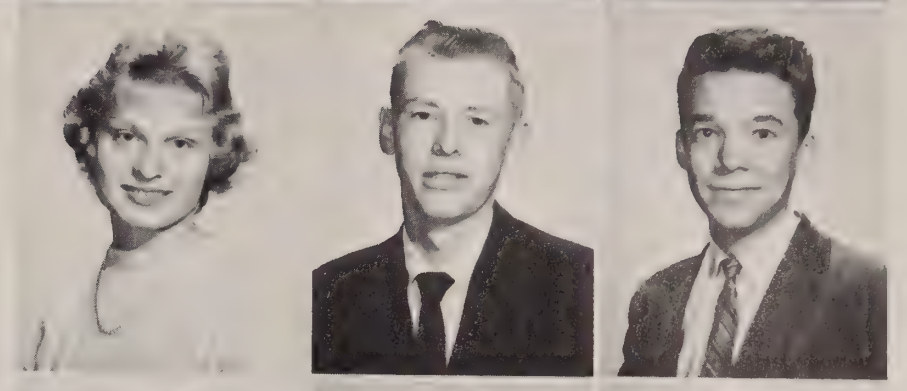

Randy Neland

Thomas Price
Ginnie Promise
Diane Quigley

Bill Northwood

Kaye Rasmessen
Paul Rasmussen

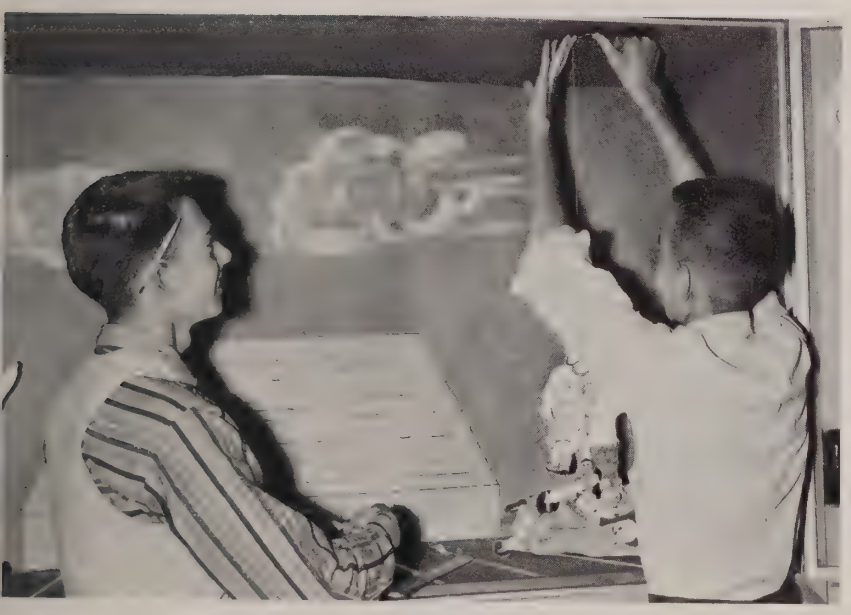

Another showcase special.

Dave Raymond
Lutitia Reedy

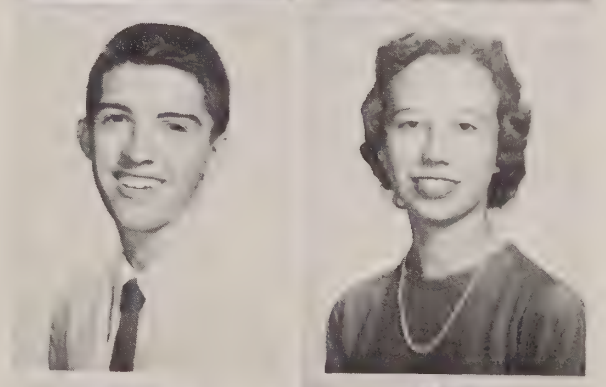

Noel D. Rich
Carol Roach

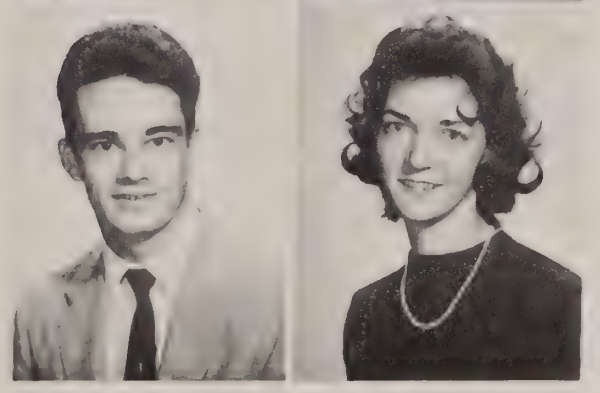

Carole Roop
Linda Ross
Norman Rowe
Phyllis Rumler

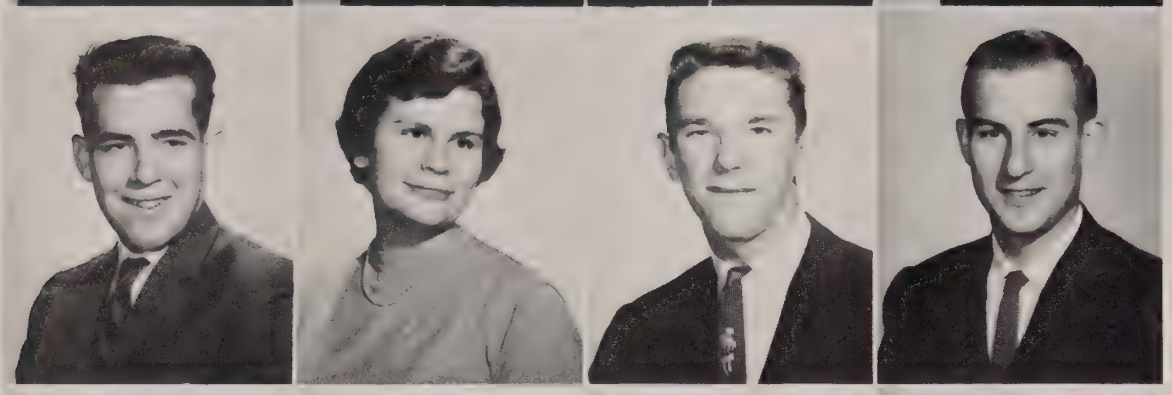

David Saunders
Betty Schaaff
Scott Schaefer
Todd Scroggs

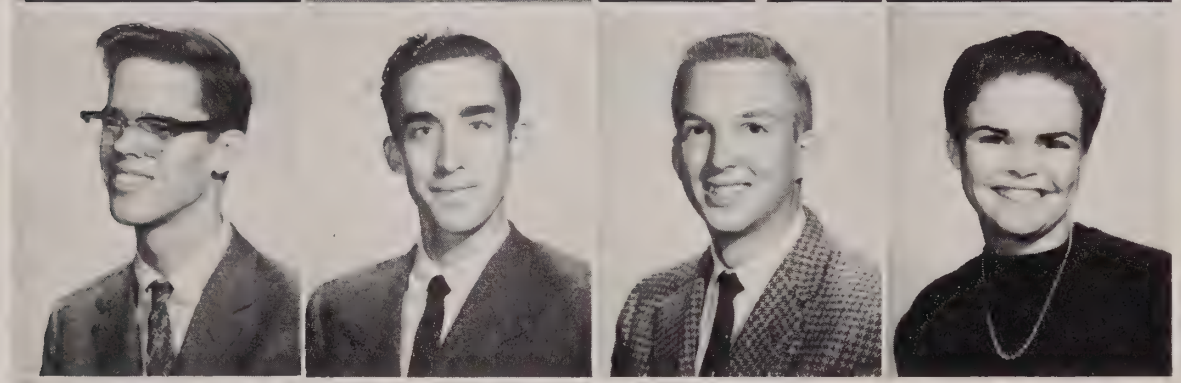

David Scull
Jimmy Shepard
Edward Siegmann
Linda Sisson

Barbara Smith

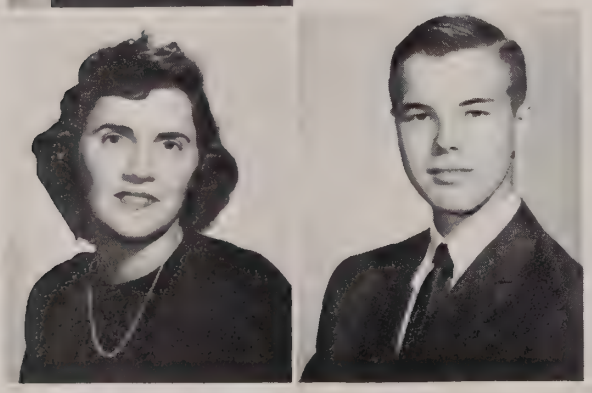

Bettianne Smith
Frank Smith

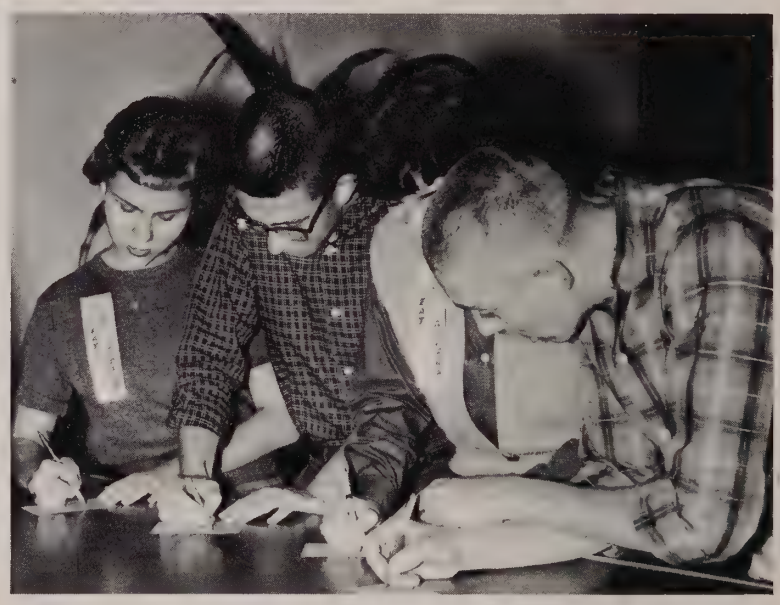

Sudden epidemic strikes school.

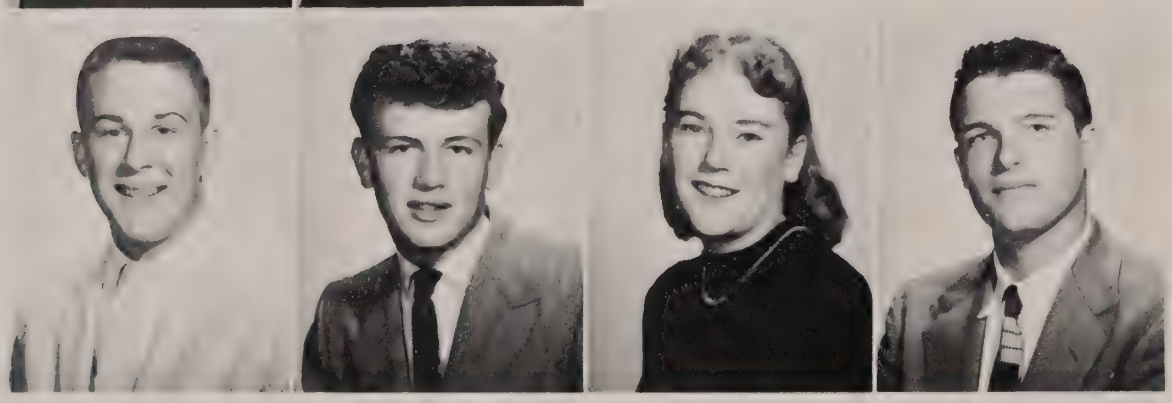

Greg Smith
Jimmy Smith
Tracy Smith
Robert Smoak

Steve Smoddy
Annette Snyder

Scott Swan

Patty Spruill

Barbara Taylor
Charlotte Taylor

Josephine Stanley

Who says you can't "clean up" in the school business?

Fran Thomas

Peter Steketee

Sherry Thomas

Vicki Stevens
Sharon Stiles
Martin Stone

Joan Todd

Samuel Strickland
Sue Strickler
Marlene Stroske
Ellison Summerfield

Carol Turner
Linda Valosio
Thomas Van Dyke

Marshall Windsor

Carol Vawter

Jim Viel

Kim Witter

Carol Wade

Carolyn Walker

Susan Wood

Donna Waters
Richard Webster
Dennis M. Weidner
Donald West

Ginger West

Wanda Whetzel

Ronald Wilhite

Pat Williams

Bill Wyatt

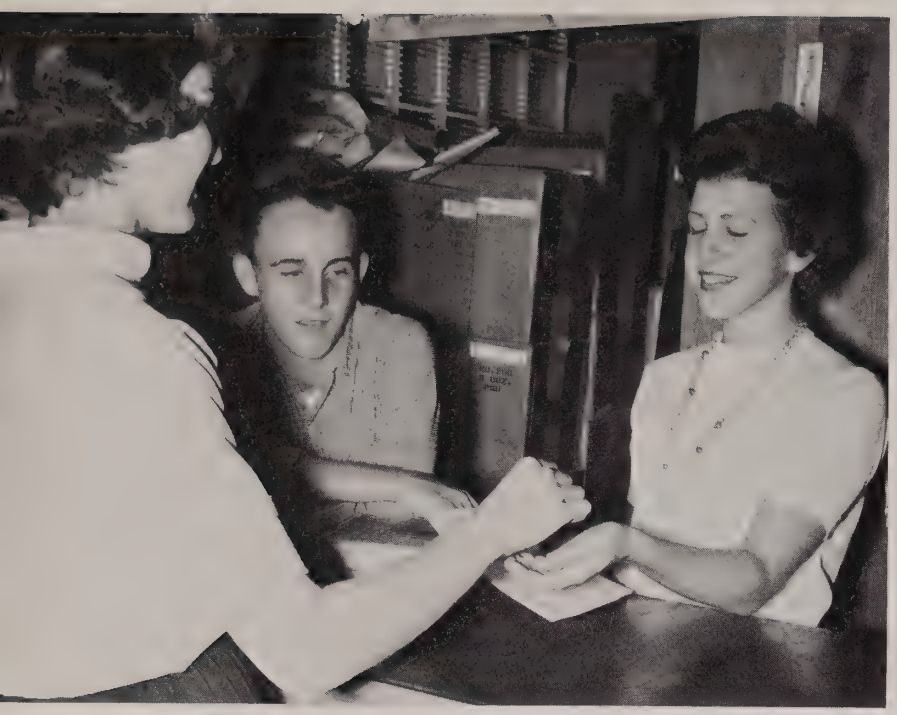

A Booming Business

The Speed Typists

The Sophomore Class

Ecccccchhhh!

Hey! Let me see!

Marilyn Adamson
Vance Adler
Susan Albright
Carol Aldridge
Helen Aldridge
Brian Allegry

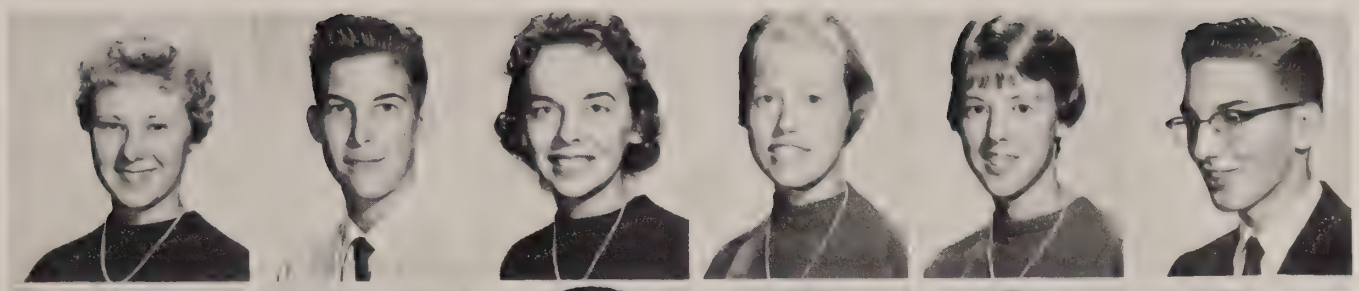

Sandra Amos
Don Anderson
Steve Anderson
John Atherton
Sue Bacon
Joe Baggett

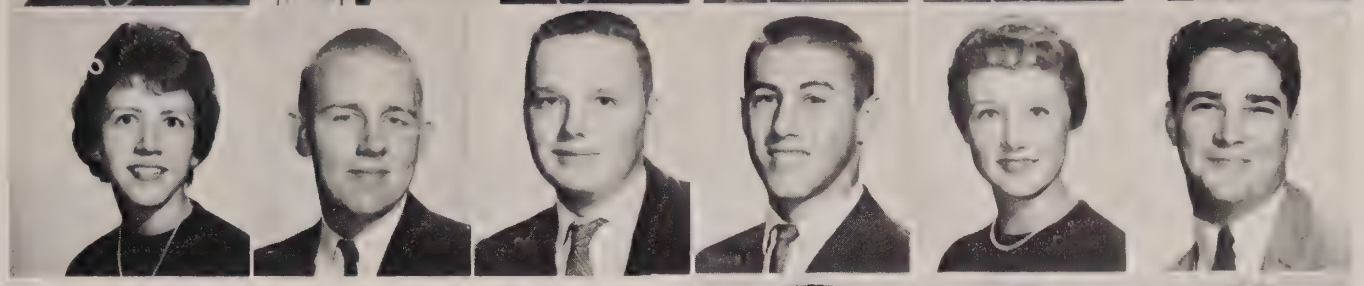

Alfred Baird
Carol Ball
Andrea Banner

Sharon Barber
Judy Beall
Peggy Bedford

Beverly Bell
Bill Berton
June Benton

Jean Berry
Norman Best
Suzie Bianco

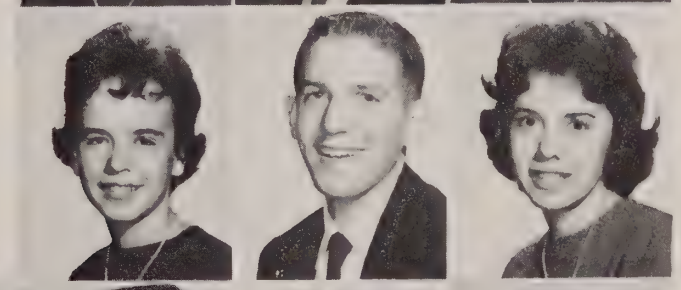

Charlotte Bisset
Helen Black
Carolyn Bliss
Norris Boone
Larry Bosserman
Cindy Boyer

Bob Bradfield
Jimmy Brasse
Barbara Brill
Bob Brooks
Diane Brown
Bob Brownlow

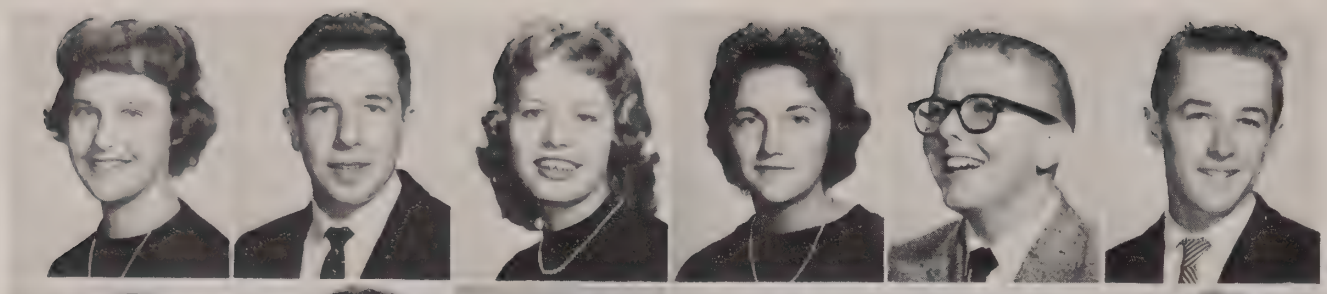

Georgia Brooks
Jerry Bunch
Barbara Burford
Sylvia Burton
David Button
Louis Cable

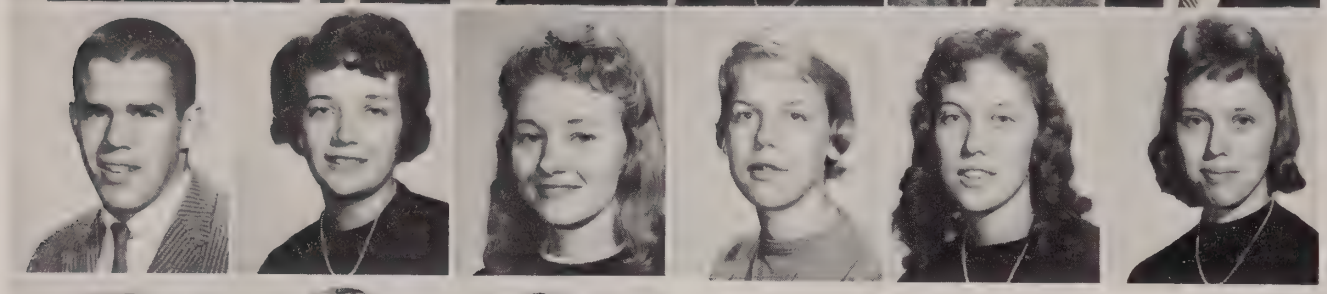

Jeff Camp
Bettie Campbell
Pat Carmichael
Mary Ann Carscadden
Bettie Carter
Beverly Carter

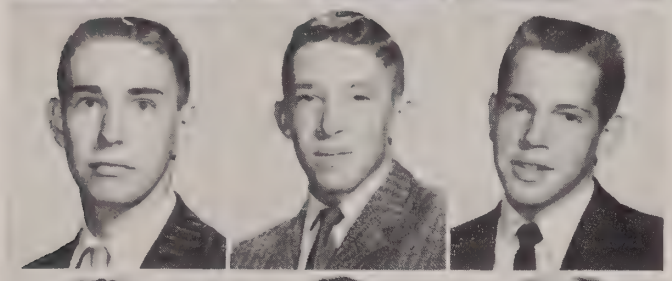

John Carter
Mike Chandler
Mike Clark

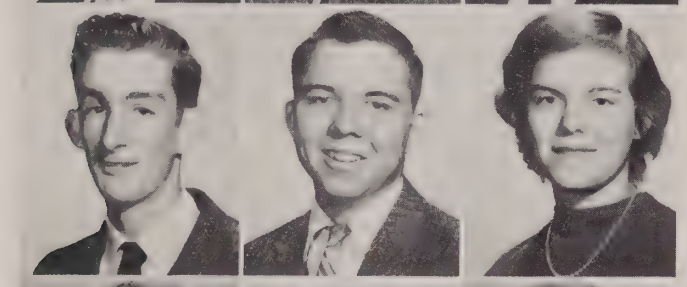

Doug Cole
Jerry Coleman
Vicky Ann Cook

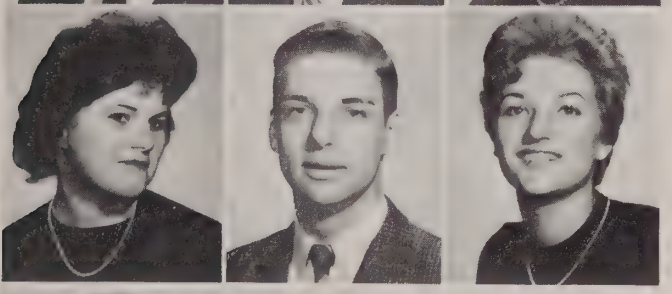

Mary Cope
Richard Coppage
Bonnie Cox

. . . . And then we have our studious ones.

Emory Crandall
Lee Criss
Bill Crown

Carol Culver
John Cumberland
Linda Cummins
Darrell Damer
Sandra Dansburger
Linda Darnell

Wanda Davis
Tom Davoli
Joyce Day
Beverly Dearwester
Walter Deaux
Donna Deckard

Daryle Dickey
Eleanor Dietz
Mary Donahue
Patsy Dove
Nancy Downing
Marilyn Dufresne

Sandra Dufresne
Marty DuRoss
Barbara Edge
Jean Einum
Hariette Elkner
Roger Elliott

Joyce Epley
Bob Eskridge
Charles Eskridge

Ruth Fagelson
Suzie Faries
Carolyn Farrar

Kerry Faver
Carol Felton
Glenn Fields

John Ford
Joyce Fowler
Donna Fraley

Sara Frampton
Larry Furr
Jane Gardner
Dave Gapen
Nancy Garlan
Margaret Gattis

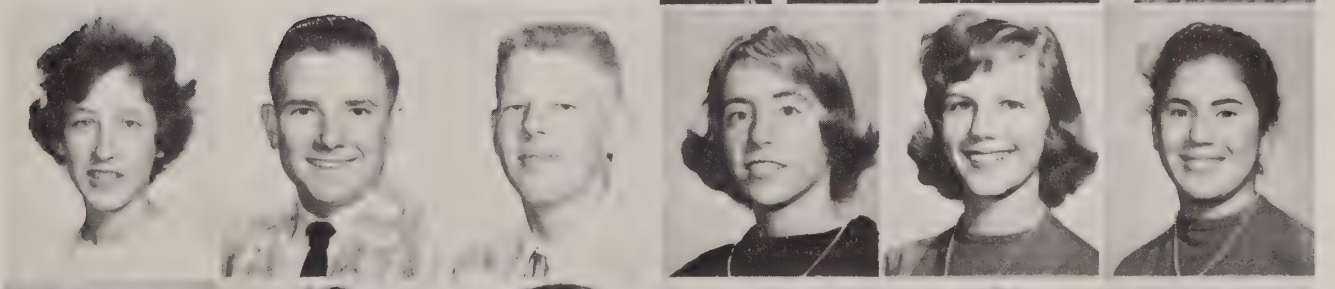

Beverly Gephart
Pat Getz
David Lee Gillum
Bill Goodrick
Vernie Gordon
Joan Graham

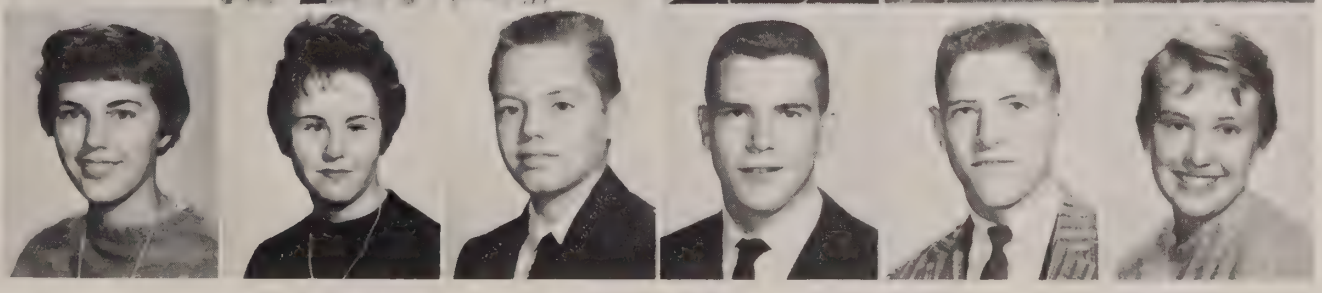

Sharon Green
Carol Sue Green
Lynne Griffith
Ginny Grogan
Bill Gullickson
Lesley Hall

Sharon Hall
Tom Hall
Paul Hansen
Bliss Hansen
Anne Haycock
Eugene Hegarty

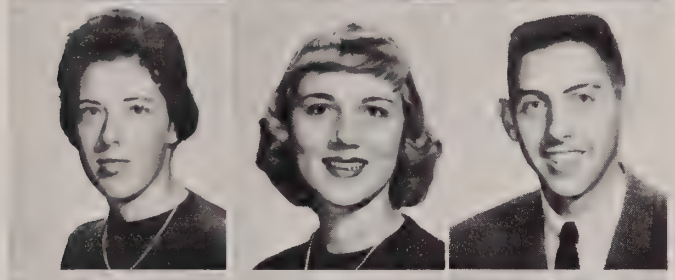

Pat Hegarty
Gisela Heyken
Terry Hill

Mary Hinson
Judy Hodgson
Becky Holder

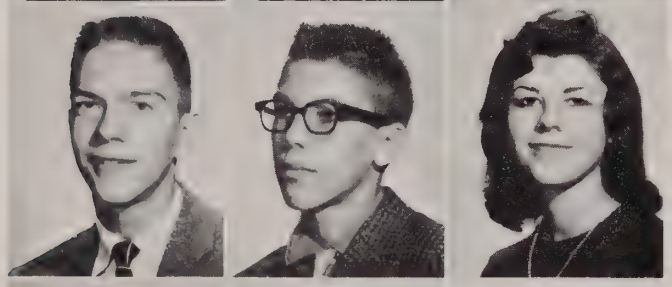

George Holland
Karl Holstein
Jean Holz

Avalea Hoober
Janette Hower
Norie Huddle

Messy, aren't we?

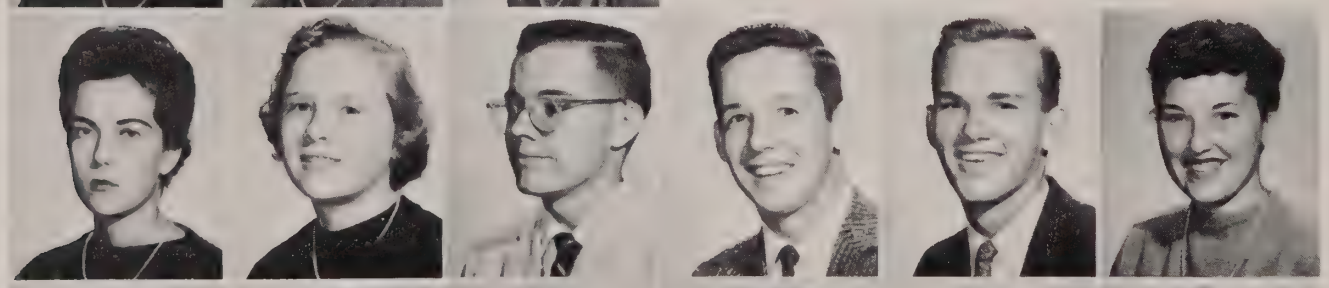

Pat Humphries
Elaine Hunter
Donald Hursh
Scott Hutchison
Dave Ingle
Pat Inman

Bill Jarrell
Dennis Jacobs
Margaret Jeffries
Eddie Jeffrey
Mary Johnson
Carol Junker

Dimitri Kellogg
Brenda Kelly
Edith Kelt
Charlotte Kennedy
Angela Kent
Harry Kieling

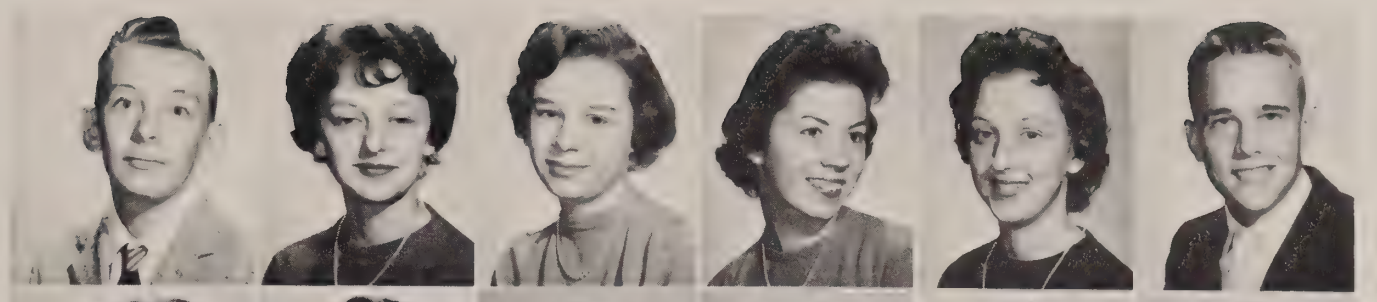

Kathie Kohn
Peggy Krauter
Eileen Kriebel
Pat Landin
Dianna Laney
Barbara Laudenberger

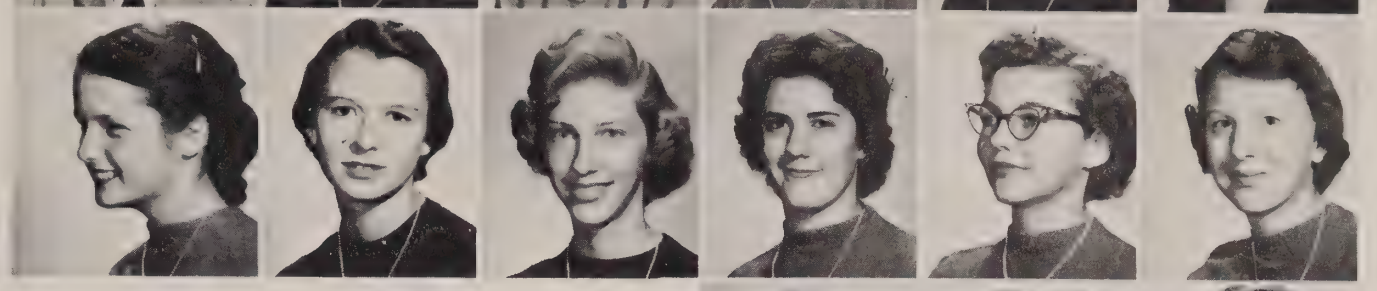

Darlene Leatherwood
Kathy Leith
Darlene Lewis

HURRY!

Marcia Lundy
Mona Lee Lynard
Barbara Lyon

Mary McCahon
Jim McCormick
Barbara McKinnon

Mary Ann McMillan
Jane Mahanes
Sherry Marchio

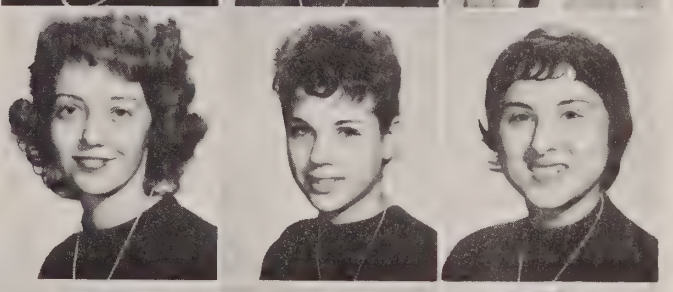

Anita Marr
Courteney Martin
Courtenay Martin
Marilyn Mead
Gary Meana
Sara Mendelsohn

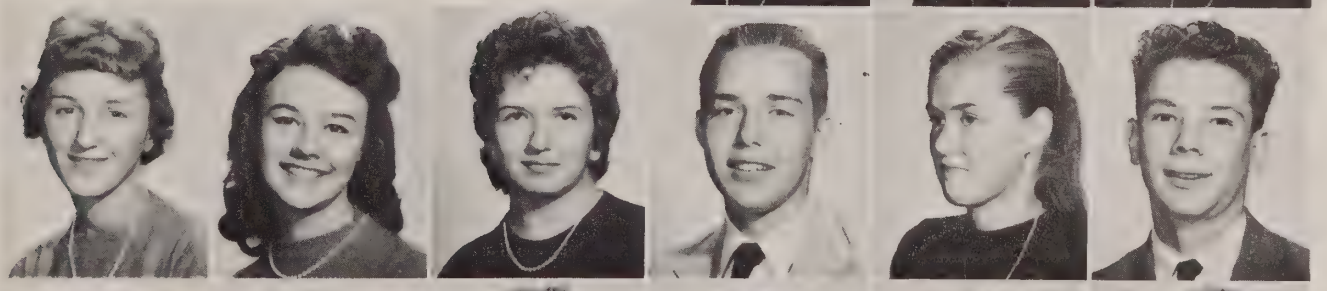

Sally Millar
Lorene Miller
Patty Millington
Marianne Mitchell
Peggy Mitchell

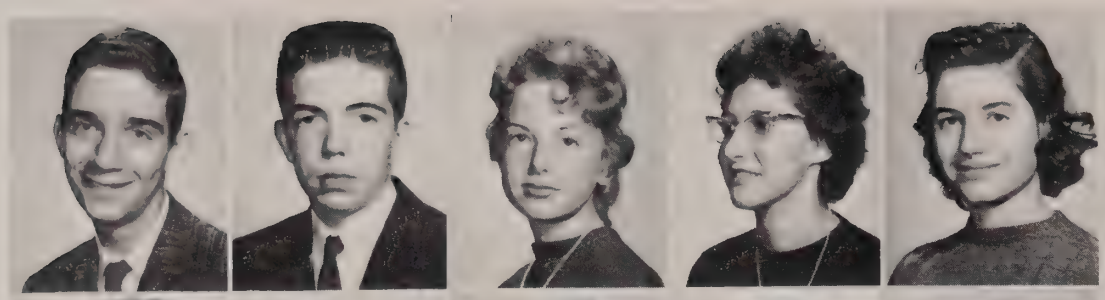

Ray Mobis
Jim Moffatt
Michelle Moriarty
Pat Morrow
Billye Faye Mott
Dave Mueller

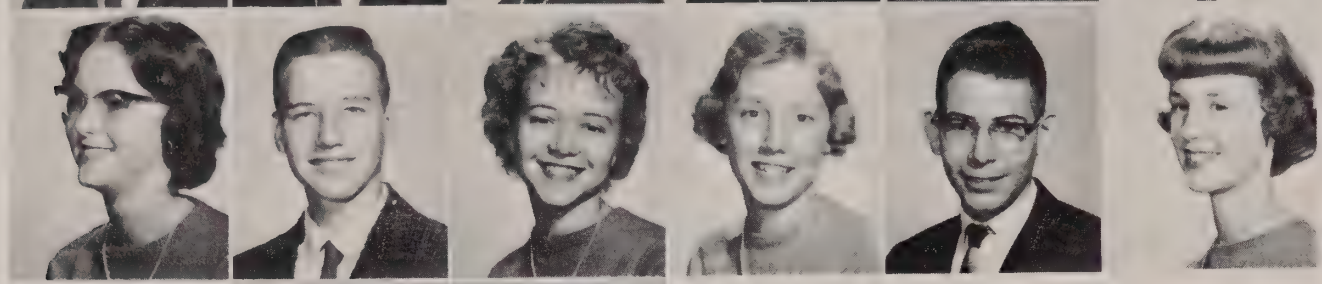

Judy Murray
Pat Nay
Carol Neall
Harriett Noble
David Noble
Sherry O'Donnell

Gloria O'Hare
Elaine Opeil
Donna Olverson

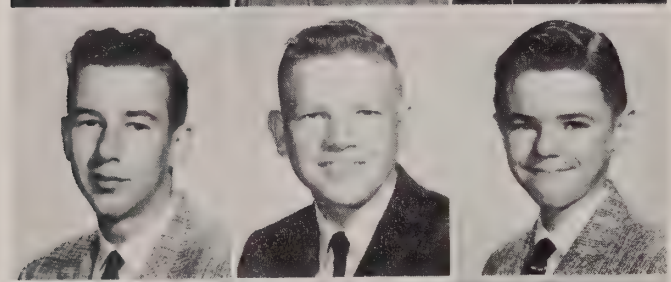

Dave Painter
Gil Pappas
Chuck Pardee

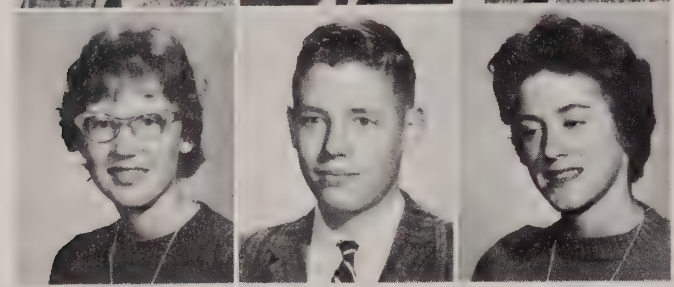

Susan Park
Robert Parker
Sharon Parker

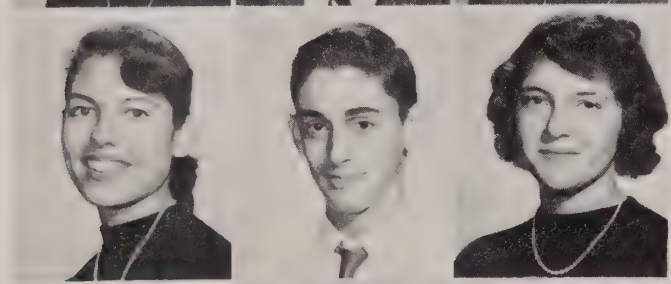

Terry Patch
Russell Payne
Andrea Pearl

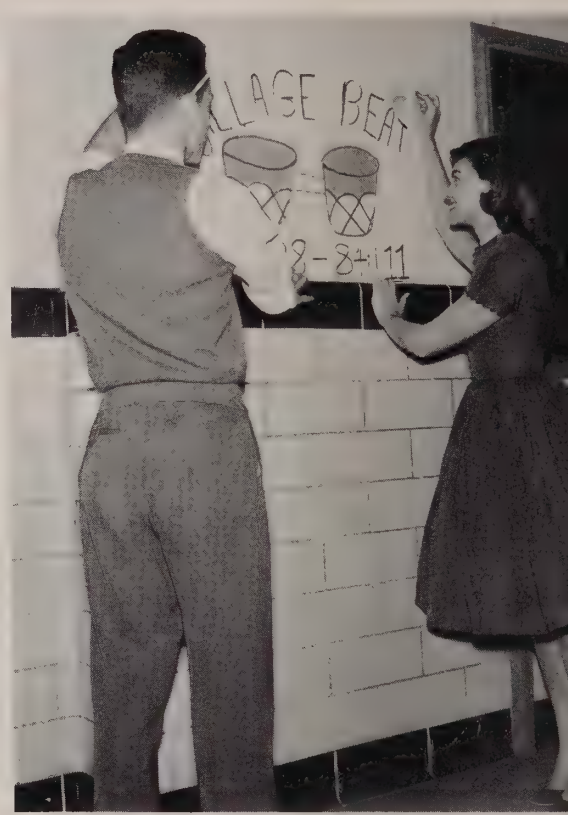

Up Goes Another Poster

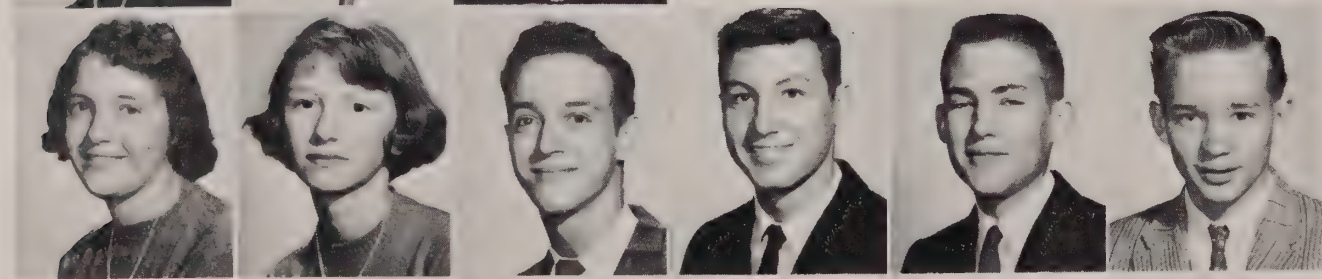

Jocelyn Pearl
Tina Pedersen
John Pennylegion
Mickey Penn
Bobby Perrine
Clyde Perry

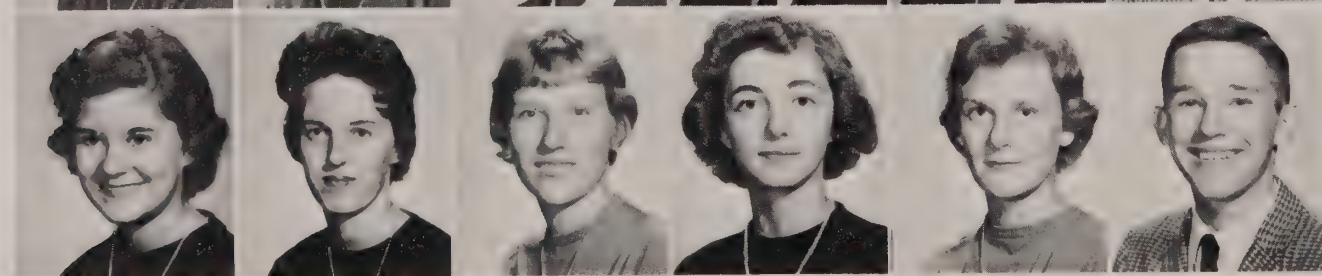

Lani Pew
Pat Peyton
Lynda Phelps
Susan Phillips
Judy Poland
Louis Poore

Carol Porter
Pat Price
Bill Rapson
Gail Ramussen
Tommy Reppert
Mike Rhynard

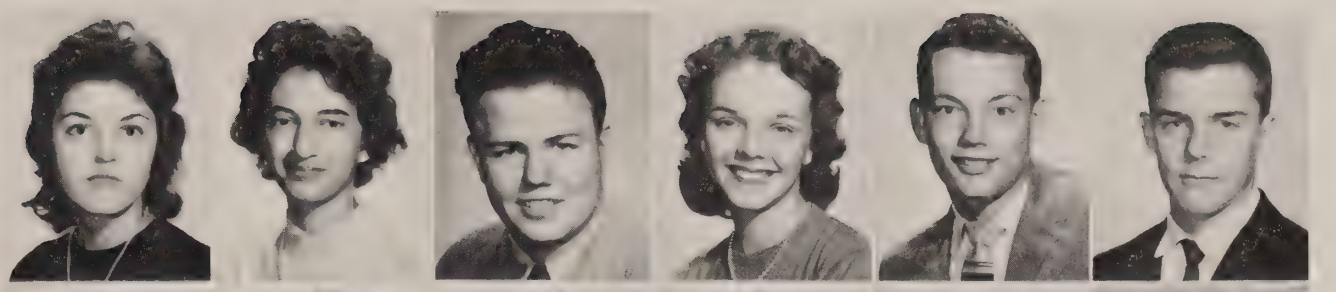

Dennis Richmond
Barbara Roach
Georgia Roat
Ursula Roberts
Bob Roe
Karen Roemer

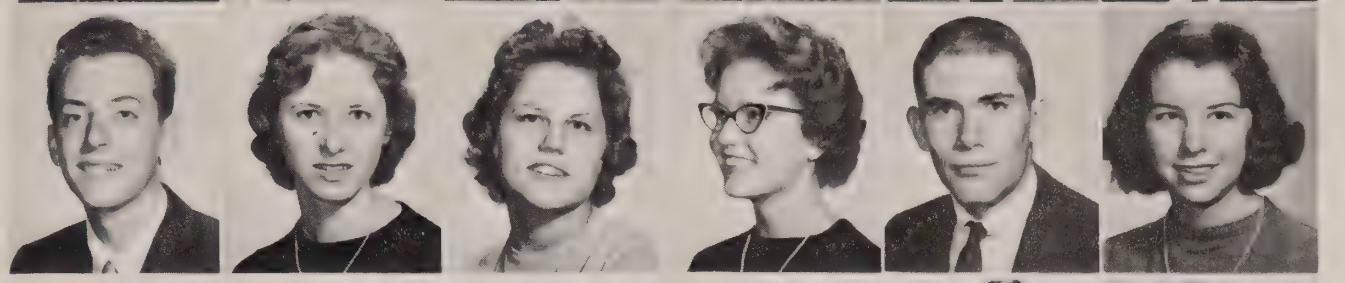

Rock Rosencrantz
Linda Rouse
Suzie Rowley

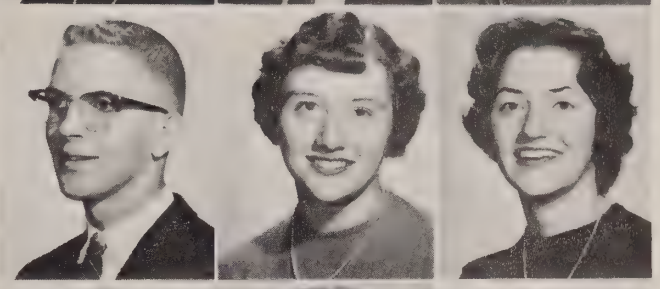

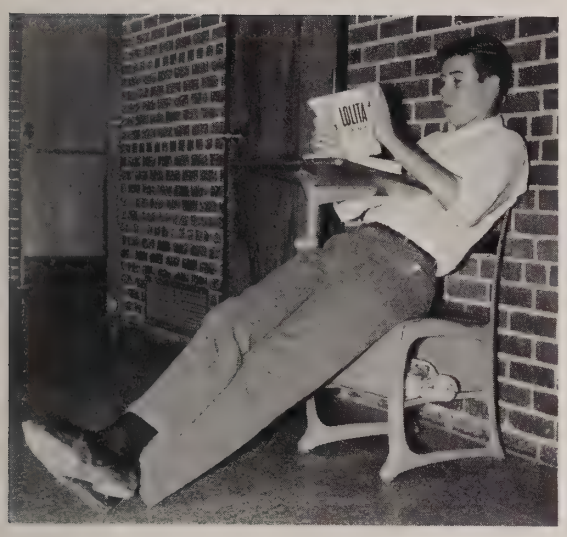

Book Report Time

Phyliss Ryan
Joyce Sandorn
Gordon Saunders

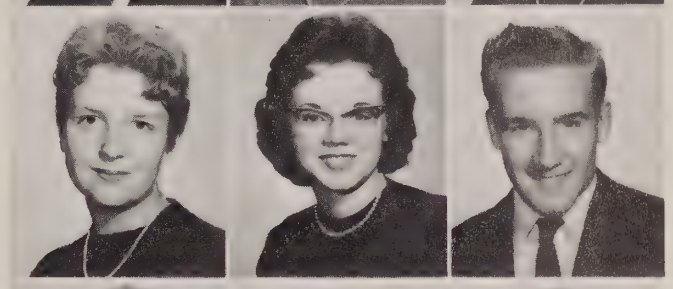

Glenda Saxton
John Schuh
Joe Sears

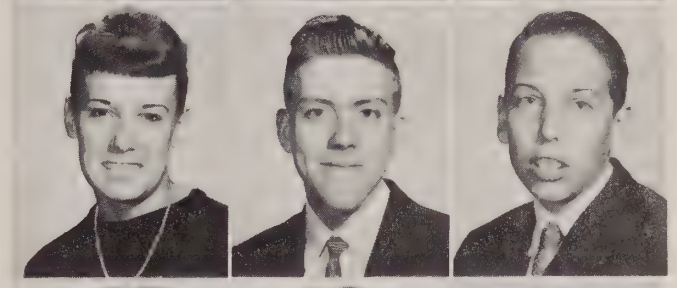

Lillian Shanor
Howard Sheble
Shirley Shoemaker

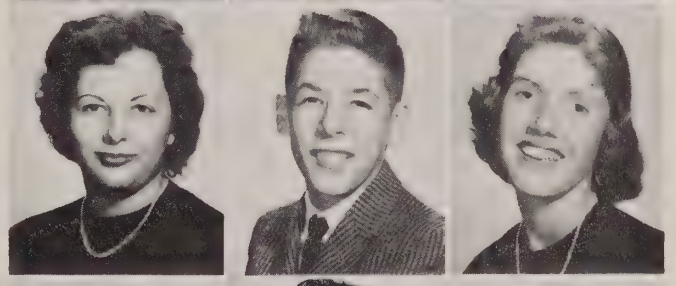

Buford Sides
John Siegel
John Simpson
Sharyl Singleton
Horace Smeedly
Carol Smith

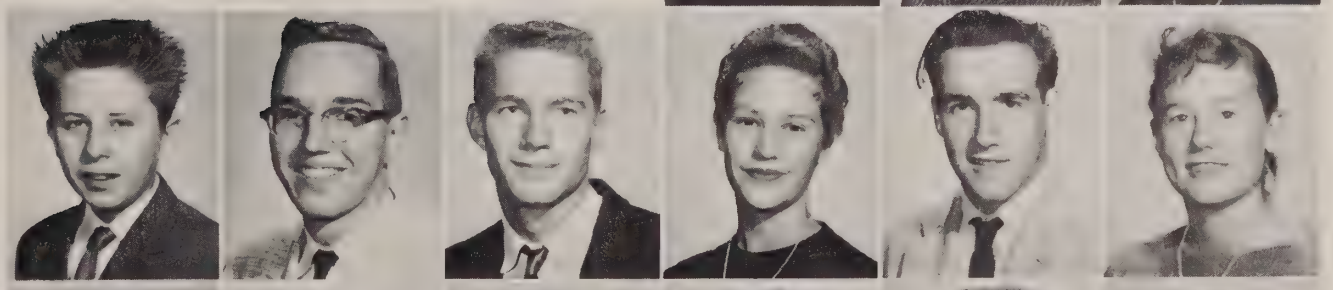

Don Smith
Doug Smith
Elsie Smith
Jacque Smith
Jack Snodgrass
Gail Sproul

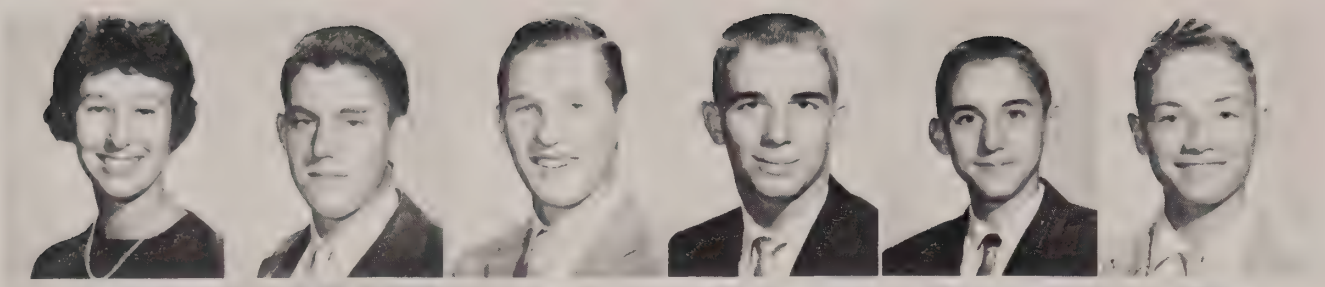

Stephanie Smith
John Staples
Paul Stanch
Ed Stealy
Vaughn Stelzenmuller
Brent Sterling

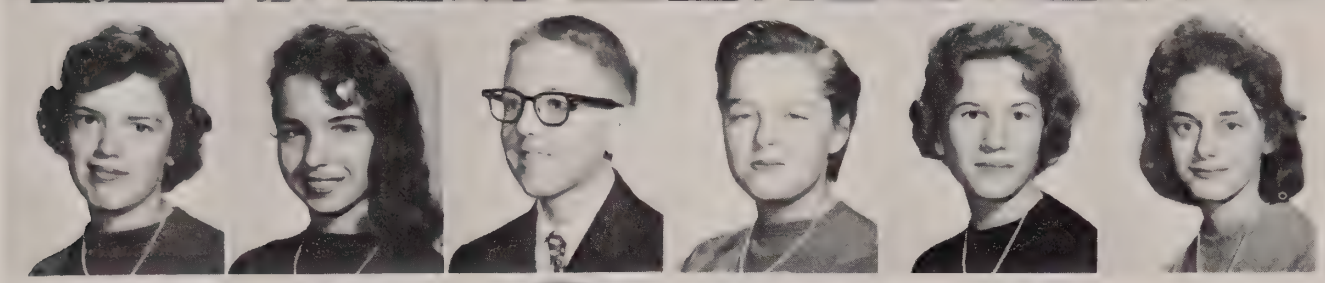

Ruth Ann Stevens
Aino Stewart
Paul Stewart
Geraldine Stirling
Marilyn Stone
Mary Stover

Chester Talley
Jim Tanner
Darleen Thomas

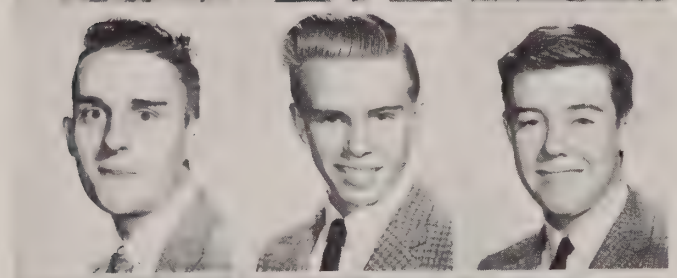

Wayne Thomas
Rex Tralrie
Duane Tibbetts

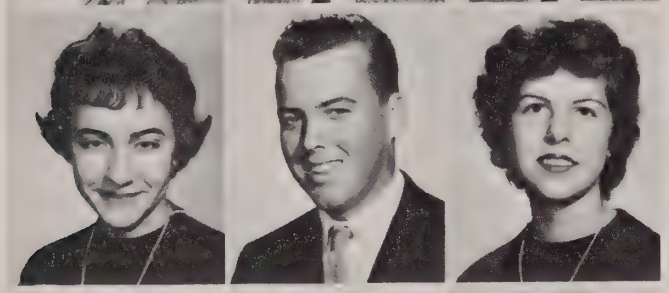

Lois Trammel
Stan Travis
Carol Trotter

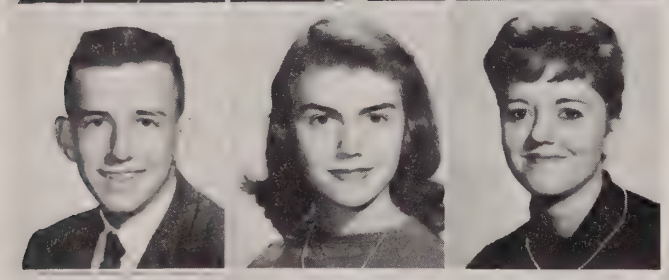

Rick Turcott
Betty Turnage
Charlotte Turpin

Just Two Brains

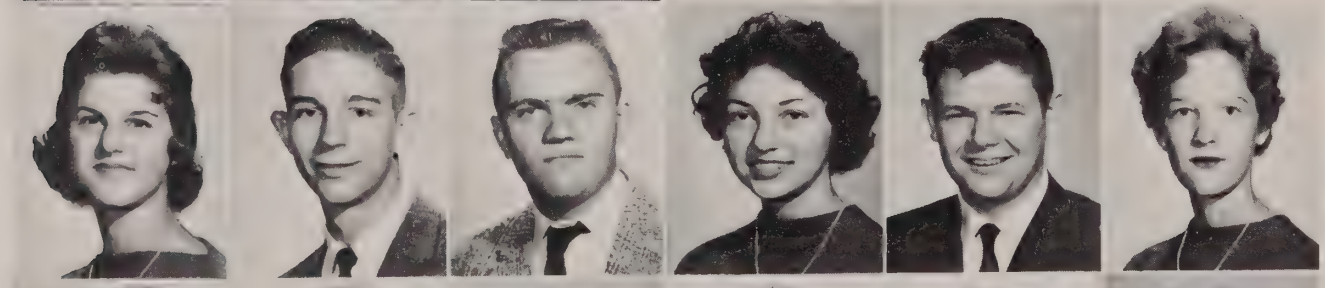

Barbara Van Gilder
John Van Gilder
Oscar Vaught
Peggy Vogt
Chip Volosio
Nanci Vorhies

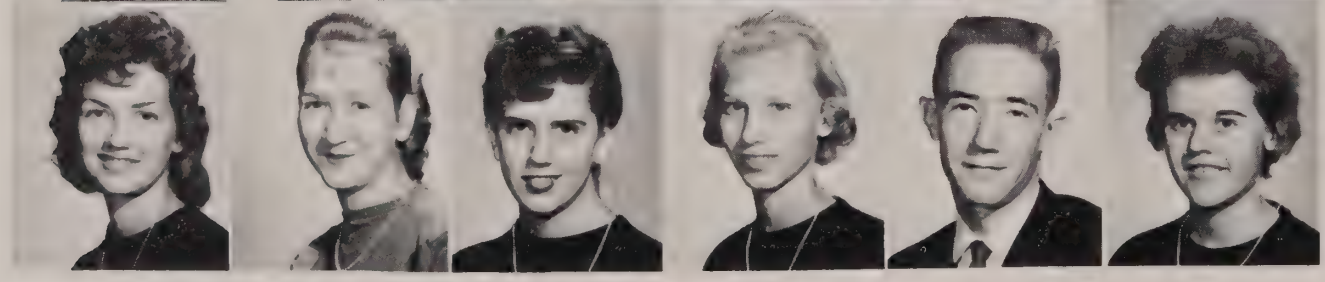

Donna Wade
Becky Wagner
Kathy Wallace
Penny Walters
Bob Watson
Kathy Webber

Glenn Welde
Jan Wells
Julie West
Ron West
Maureen Williams
Nancy Williams

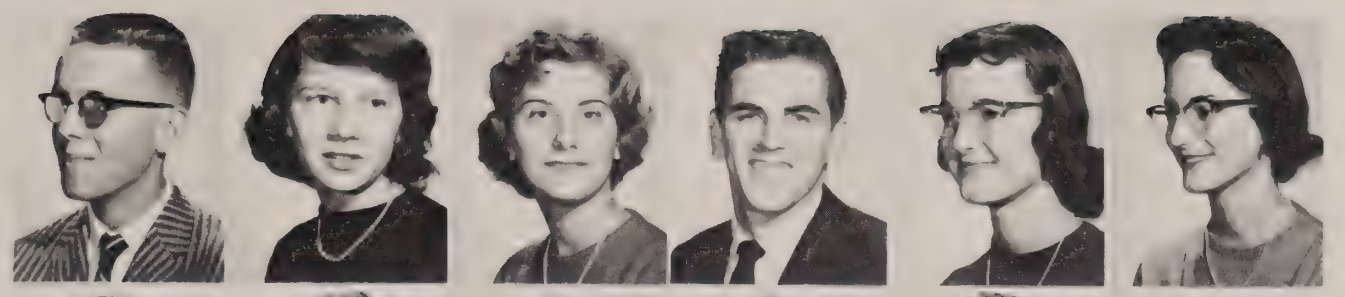

Leroy Wood
Gail Worden
Linda Wooldridge
Susan Wright
Ralph Young
Mike Younger

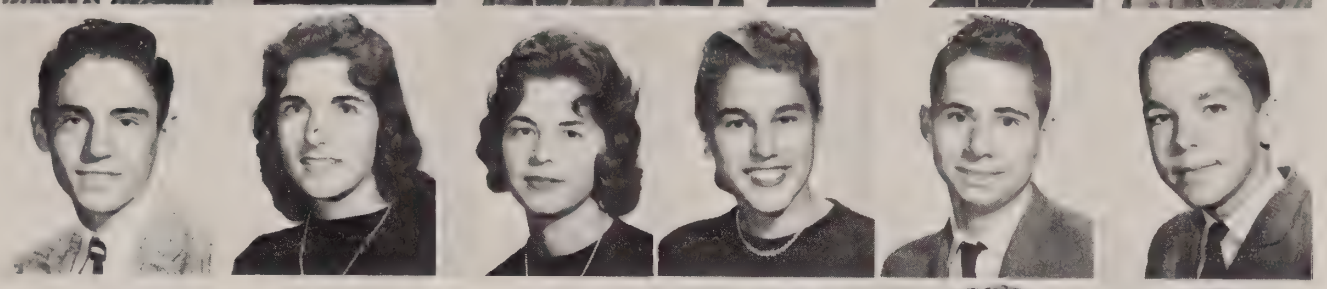

Mike Zier
Mervin Zord
Bob Zumpstein

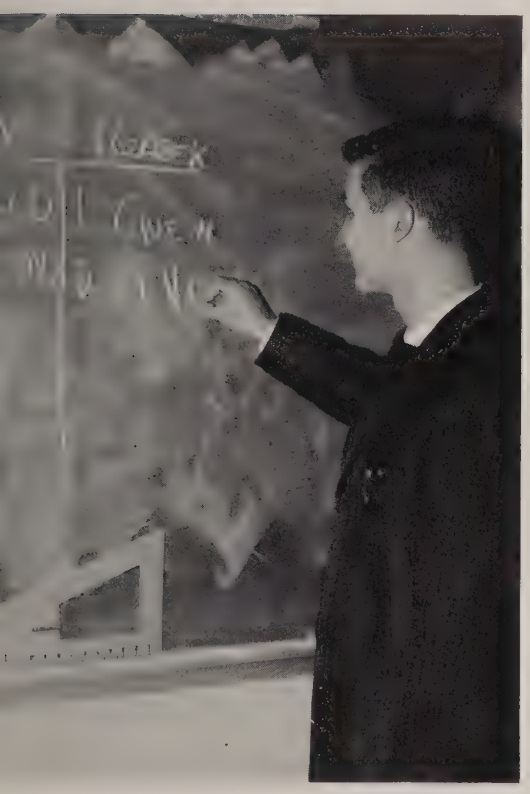

What have you done *this* time?

The Freshman Class

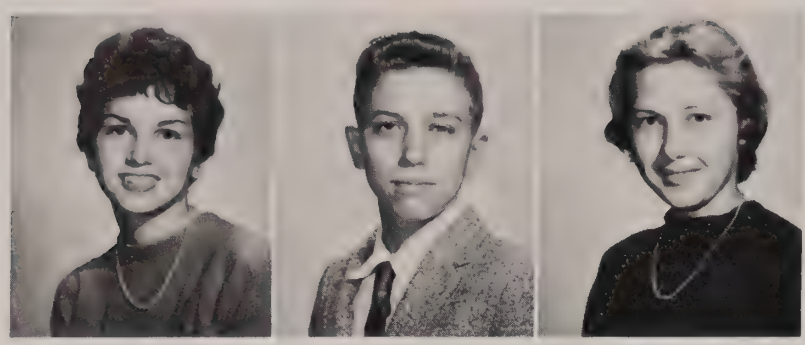

Sherry Abel
Erik Ackerson
Judy Adamson

What?! Aren't 8th graders the only ones that lose themselves between classes?

Linda Alexander
Nancy Ange
Kay Arnold

Linda Arrington
Sharon Atwell
Kathy Ballette
Eileen Bangert
Janice Beach

Susan Bell
Barbara Bennett
Carolyn Benson
Chris Bergstrom
Bill Bledsoe

Judy Boyd
John Branten
Doris Brown
Harley Brown
Mary Bent

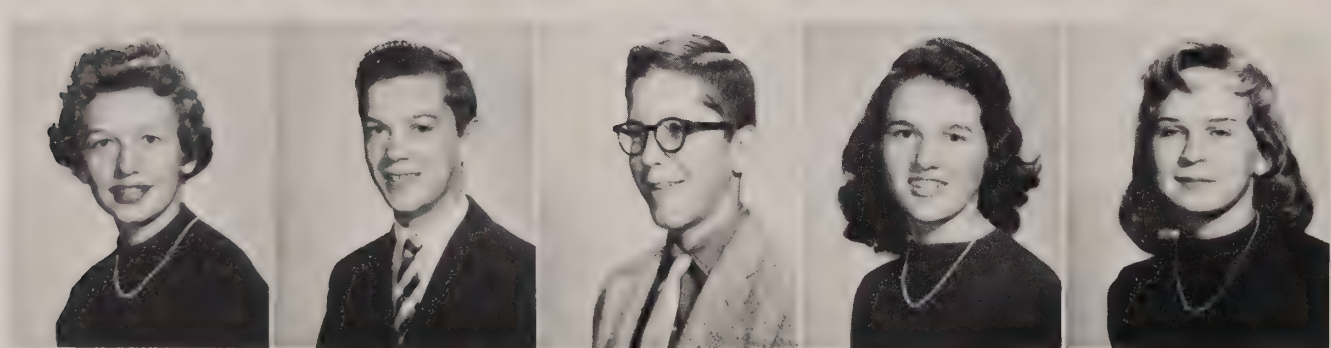

Pat Burwell
Paul Buxton
Mike Byrne
Sharon Cain
Jeanne Carlson

Chester Cassel
Linda Candle
Gay Cerdell
Ronald Chapman
Sandra Chase

Helen Cheek
Joyce Chittum
Charles Clark
Lloyd Cobb
Carolyn Cogswell

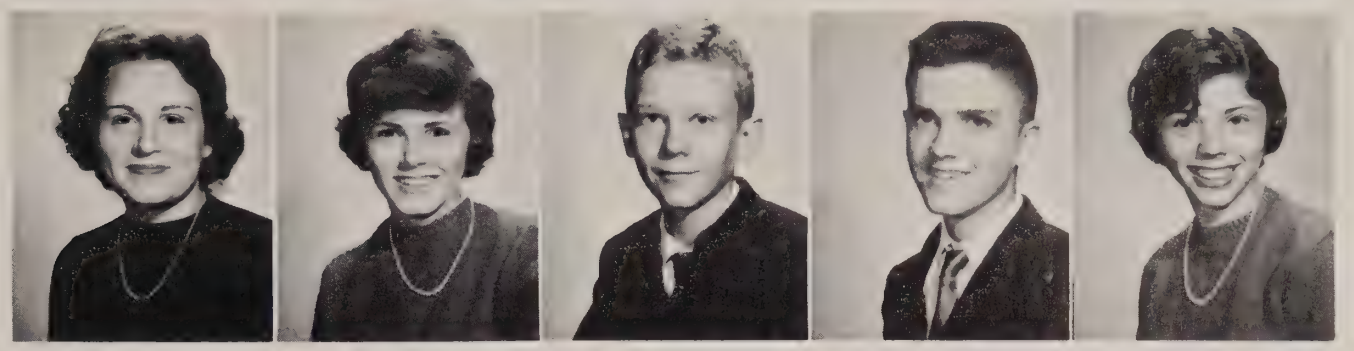

Joyce Conine
Barbara Costello
Sharon Coursey
Samantha Crawford
Linda Cumberland

Sharon Dalby
Susan Dalby
Marsha Daugherty
Al Davidoff
Dianne Davis

Pat Mayo and Joyce Ramay wait patiently while Wanda O'Rear gets set to treat them to lunch with a five spot.

Pat Dean
Carol Deavers
Diane Dietz

Jennifer Dobbs
Sherry Dorrer
Mary Louise Dove

Marsha Duncan
Carolyn Dunevant
Dona DuParc
Dave Dyer
Margaret Edwards

Ann Elan
Sharon Elhers
Jackie English

Cheryl Ewing
Janet Felton
Rae Flood

Patricia Folsum
Cathy Foster
Jean Foye

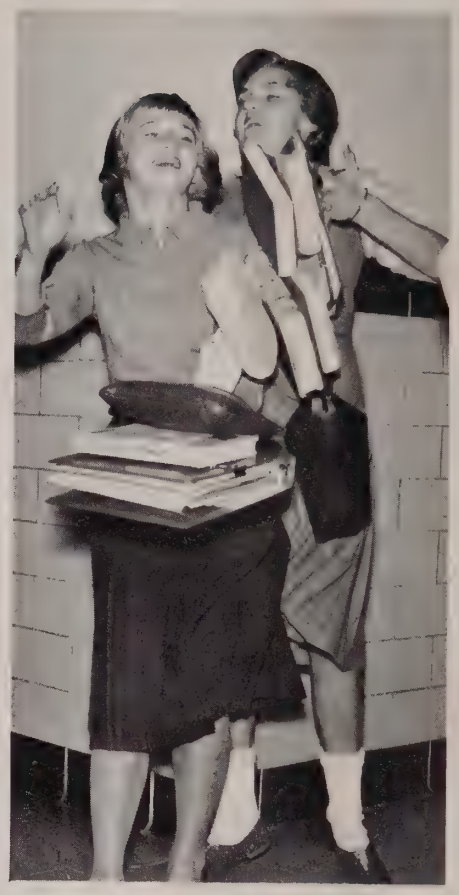

Two somewhat blind freshmen have a rendesvous at a corner.

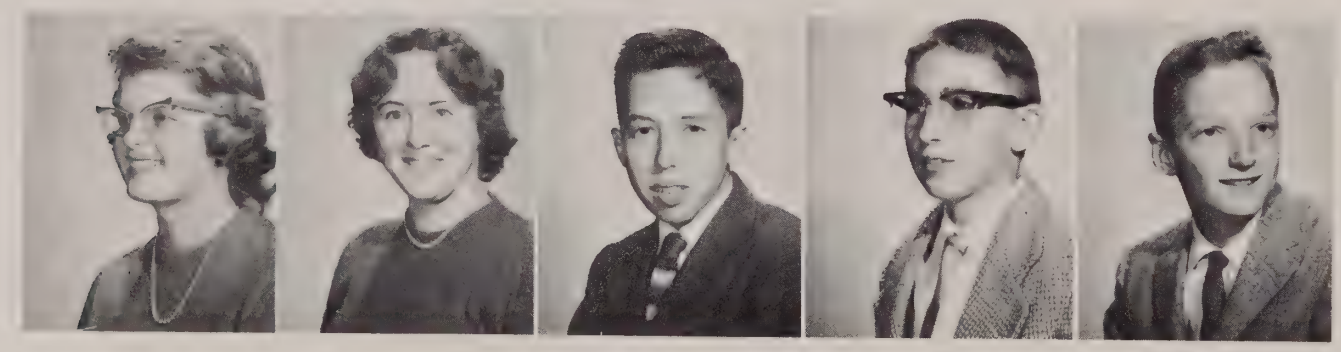

Karen Free
Patty Friga
Mike Fungaral
James Gargus
John Gaskin

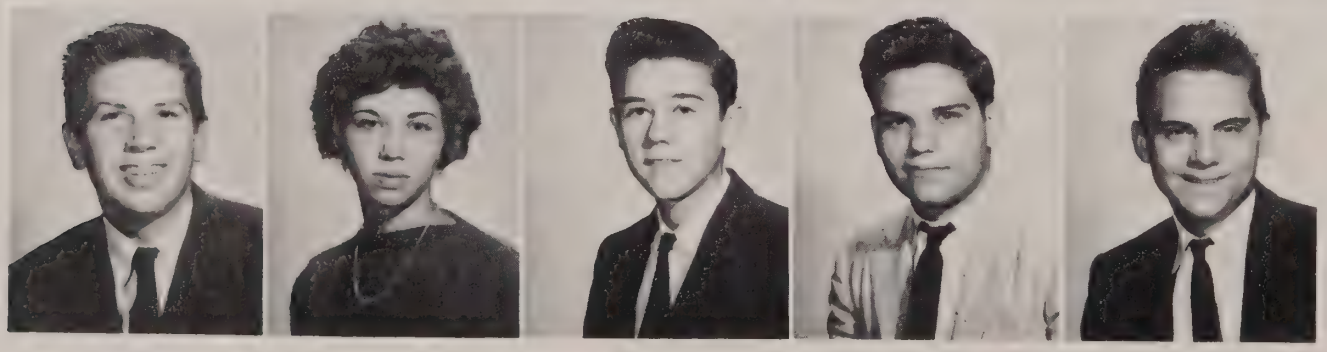

Skip Grande
Deane Ghent
John Gill
Bob Good
Joe Good

Patty Gass
Janet Gutman
Jean Hall
Mary Hall
Bob Harmon

Pat Mayo struggles with his imagination, the Senior play's fictitious rabbit, Harvey.

Sam Harmon
Joyce Harris
Sue Haselton

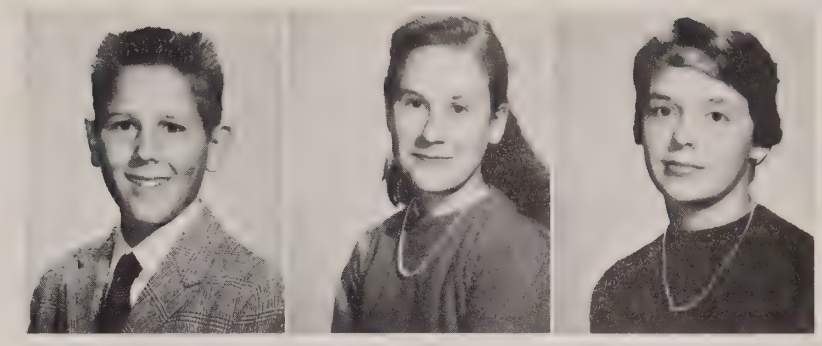

Gaylord Hayes
Rita Hayse
Nan Heim

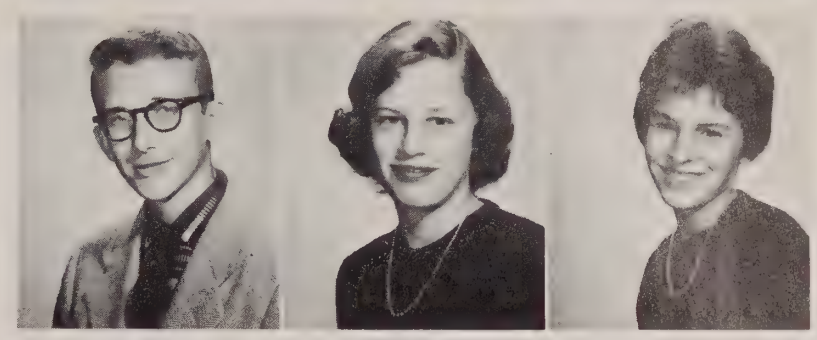

Anne Henderson
Linda Herst
Barbara Hess

Joann Hires
Brenda Hollingsworth
Linda Holt
Lynne Howard
Denise Howe

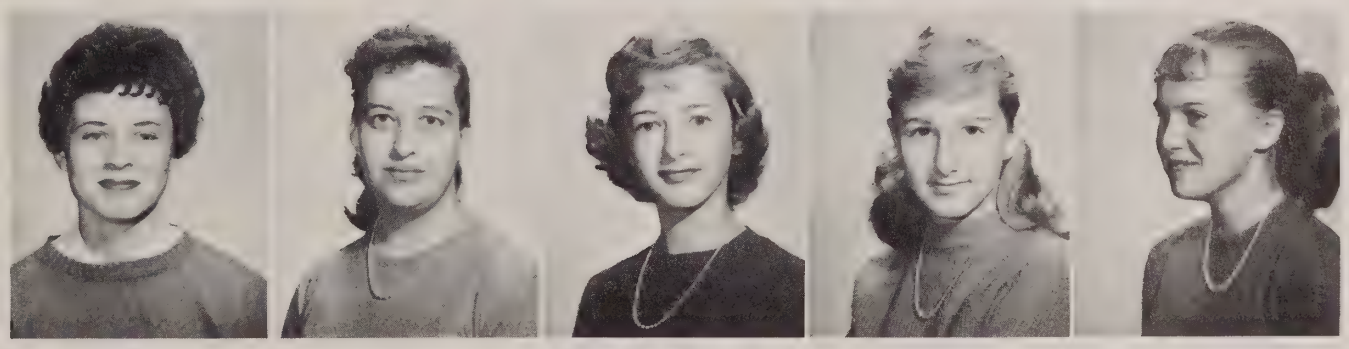

Harriet Hutchings
Kathy Ingerson
Susan Links
Debbie Jackson
Thelma Jackson

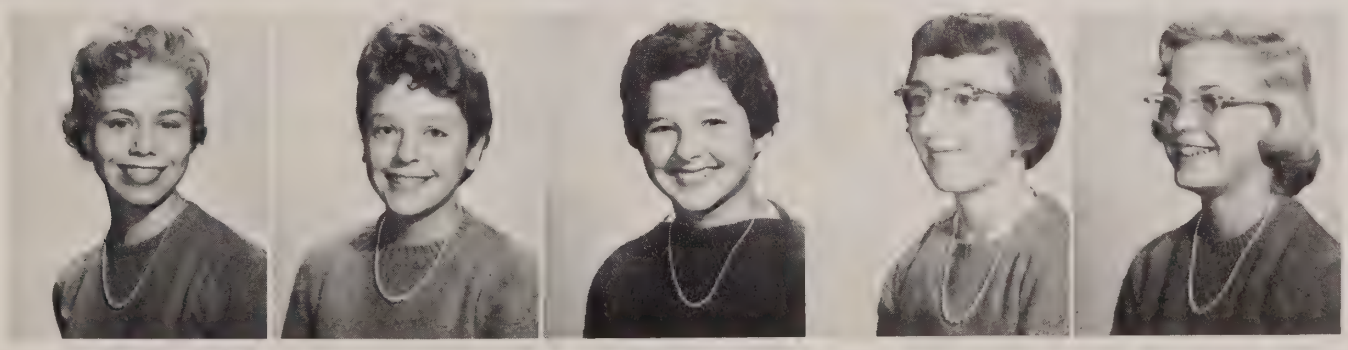

Freshmen converse while waiting for the assembly to come to order.

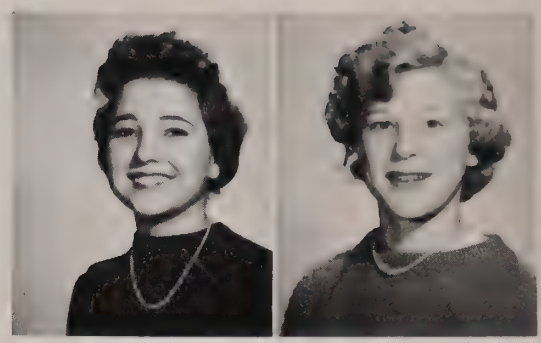

Lois James
Barbara Johnson

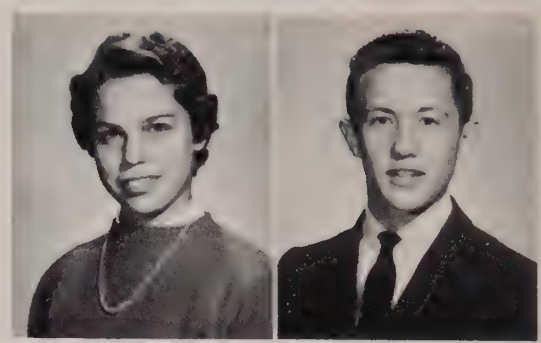

Betty Johnson
Bobby Johnson

Judie Jones
Keith Jones
Mildred Jones
Wanda Jones
James Kaputa

Colleen Kelley
Larry Kennedy
Cathy Kenney
Sandy Kent
Anne Kilpatrick

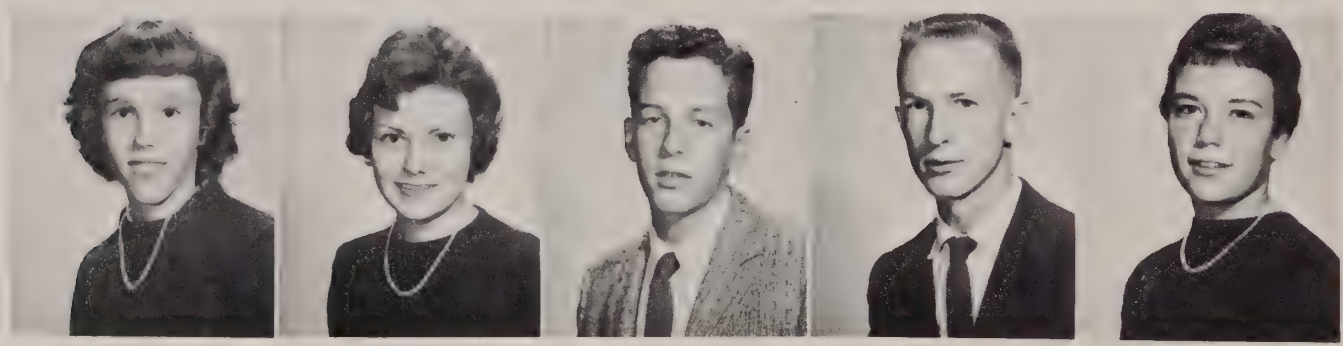

Connie Kirk
Flouni Klinginsmith
Ed Koziol
Richard Kraft
Lynne Kuser

Max Landman
Zoe Ann Lawson
Vera Libeau
Cynthia Lightfoot
Richard Lind

Jim Linscott
Kathy Lipscomb
Lee Lipscomb
Ted Little
Chip Logsdon

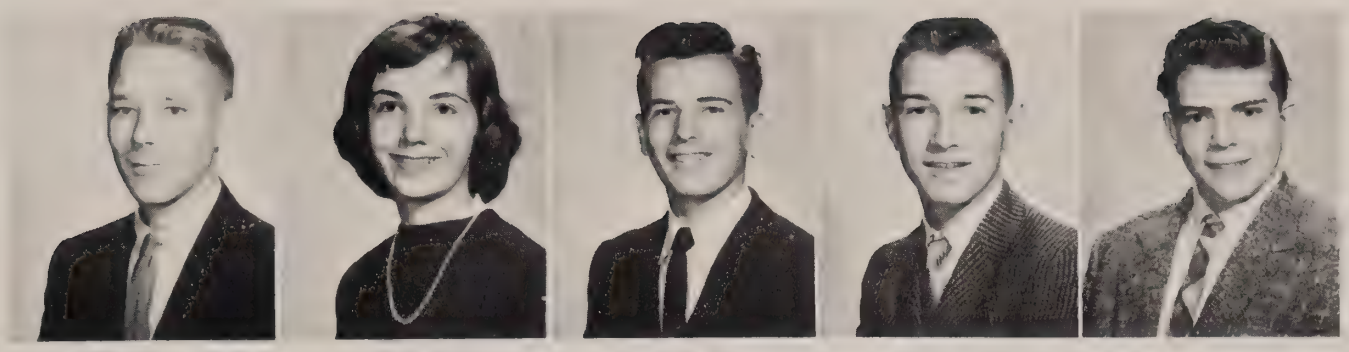

Jerry Long
Marry McAdams
Genie McClellan
Sharon McCoy
Mike McCue

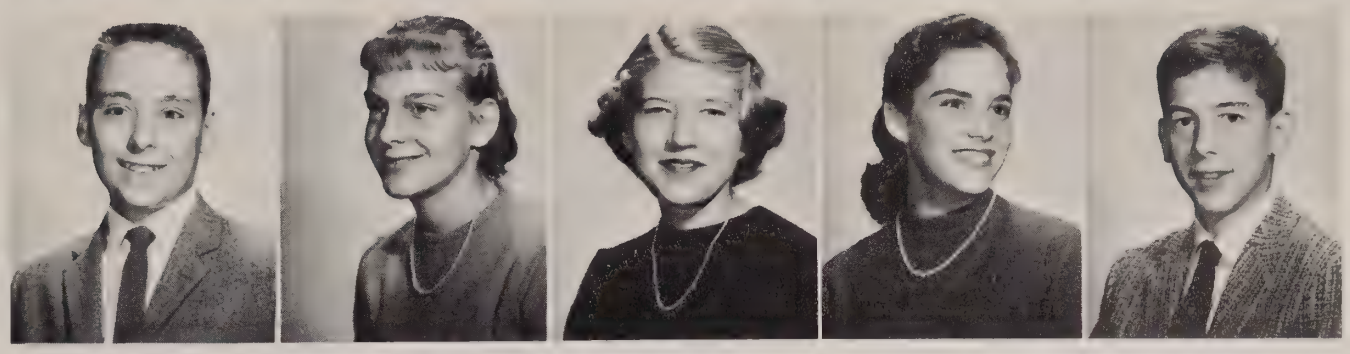

Mary Ann McFarland
Joey McFarlen
Verran Malanga
Gary Marshall
Lester Martin

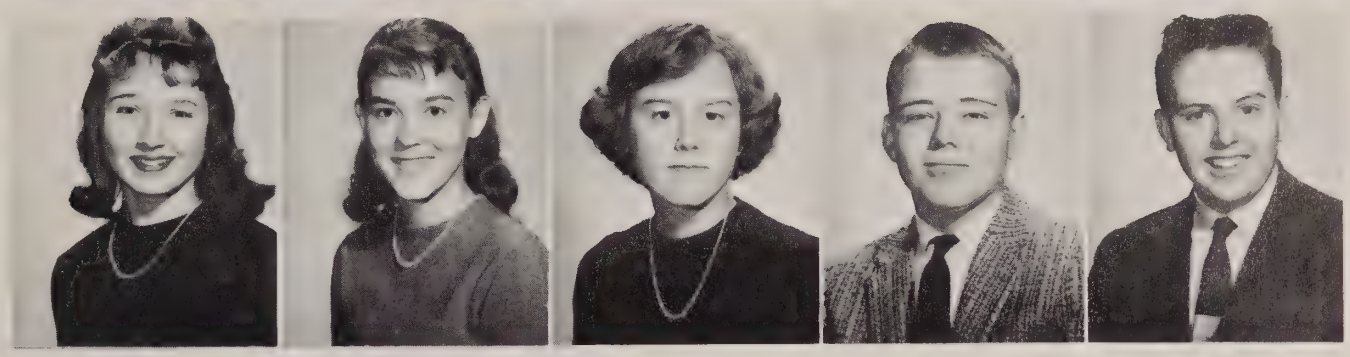

Sally Martin
Sandra Martin
Richard Mathers
Bill Melin
Diana Melody

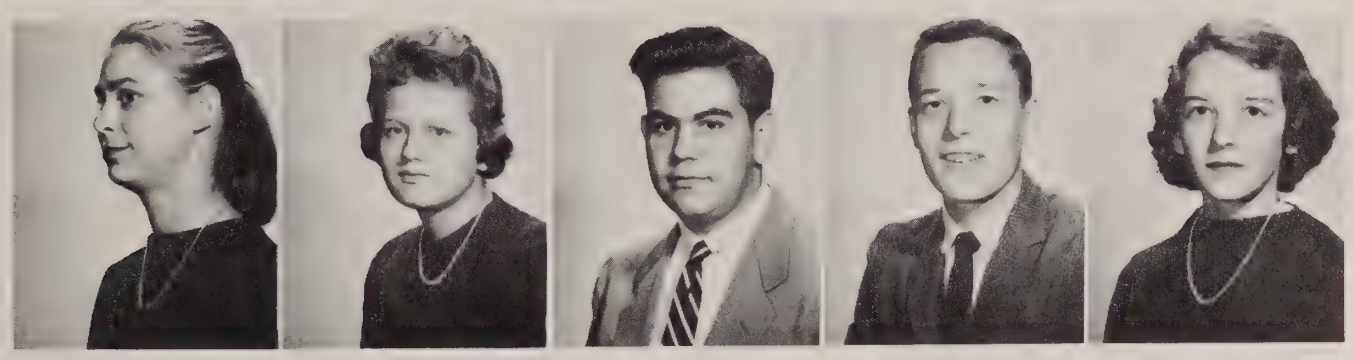

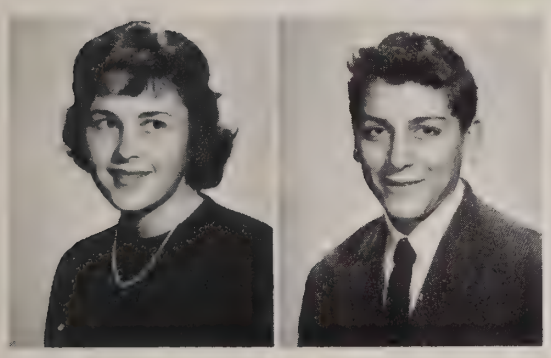

Jackie Newhart
Billy Milleson

Perry Monroe
Marilyn Moore

Nan Heim and Lee Lipscomb, purchase an Antenna, a peerless yearbook.

A frozen scene in the annex.

Janet Morrow
Sandy Morrow
Diane Murphy

Pat Musolino
Bobbie Nagle
Janet Napier

Richard Neland
Linda Nolan
Wanda O'Rear
August O'Day
Bob Otey

Janet Palmer
Tessa Palmer
Marilyn Parke
Gladys Payne
Patti Pearson

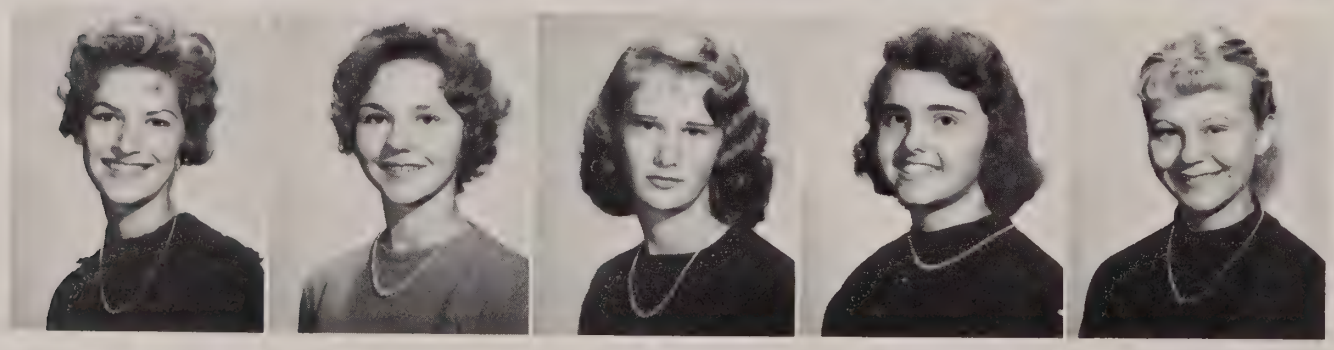

Birgitte Peterson
Carol Picard
Janell Pollock
Bevelyn Poston
Gigi Price

Nancy Pruett
Joan Pulley
Pam Quasebarth
Joyce Ramay
Melody Ramsey

Glenna Reed
Ralph Ross
Regina Rothenberg

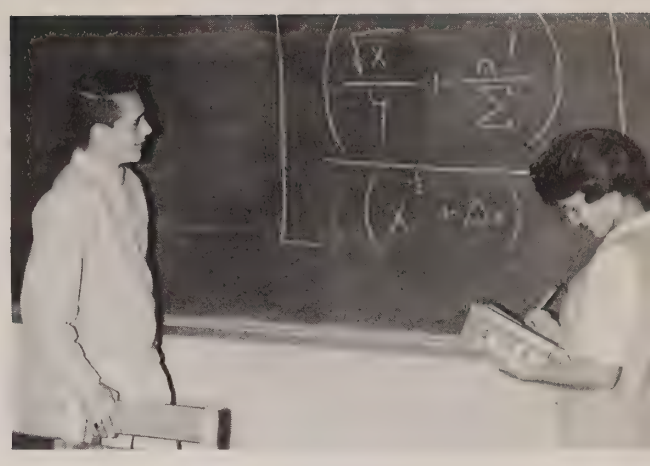

Two algebra students solving (?) a sample (?) problem.

Pamela Rouvalis
Suzi Rucker
Margaret Gail Ruhl

Chris Russell
Patty Ryan
Judy Sanford
Judi Sayles
John Scharmer

Priscilla Scull
Janie Sculley
Steve Sears
Walt Sessums
Susan Shellington

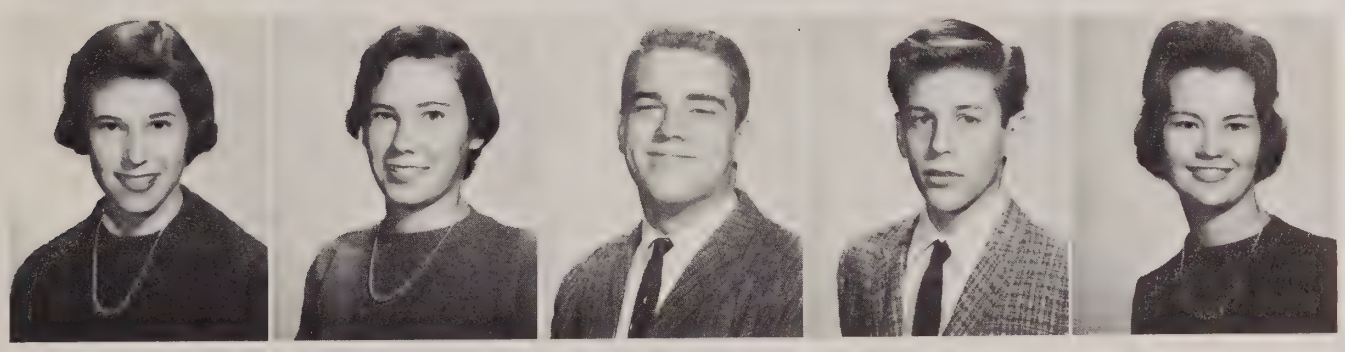

Frances Shepard
Vicki Shotwell
Fred Sieber
Connie Skoog
Betty Lue Smith

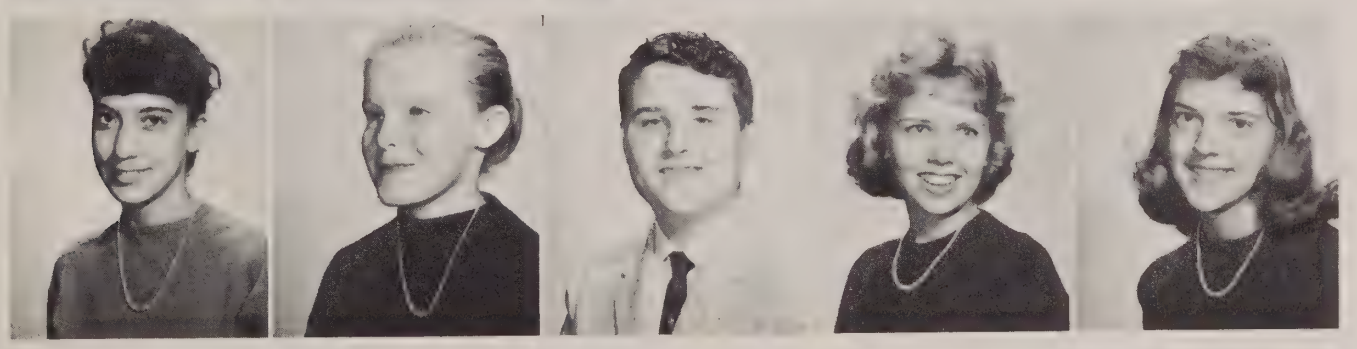

David Smith
Hilda Snodd
Cathy Snyder
Gayle Snyder
Mary Sowers

Mike Spence
Becky Squires

Twelve freshmen set a car-stuffing record.

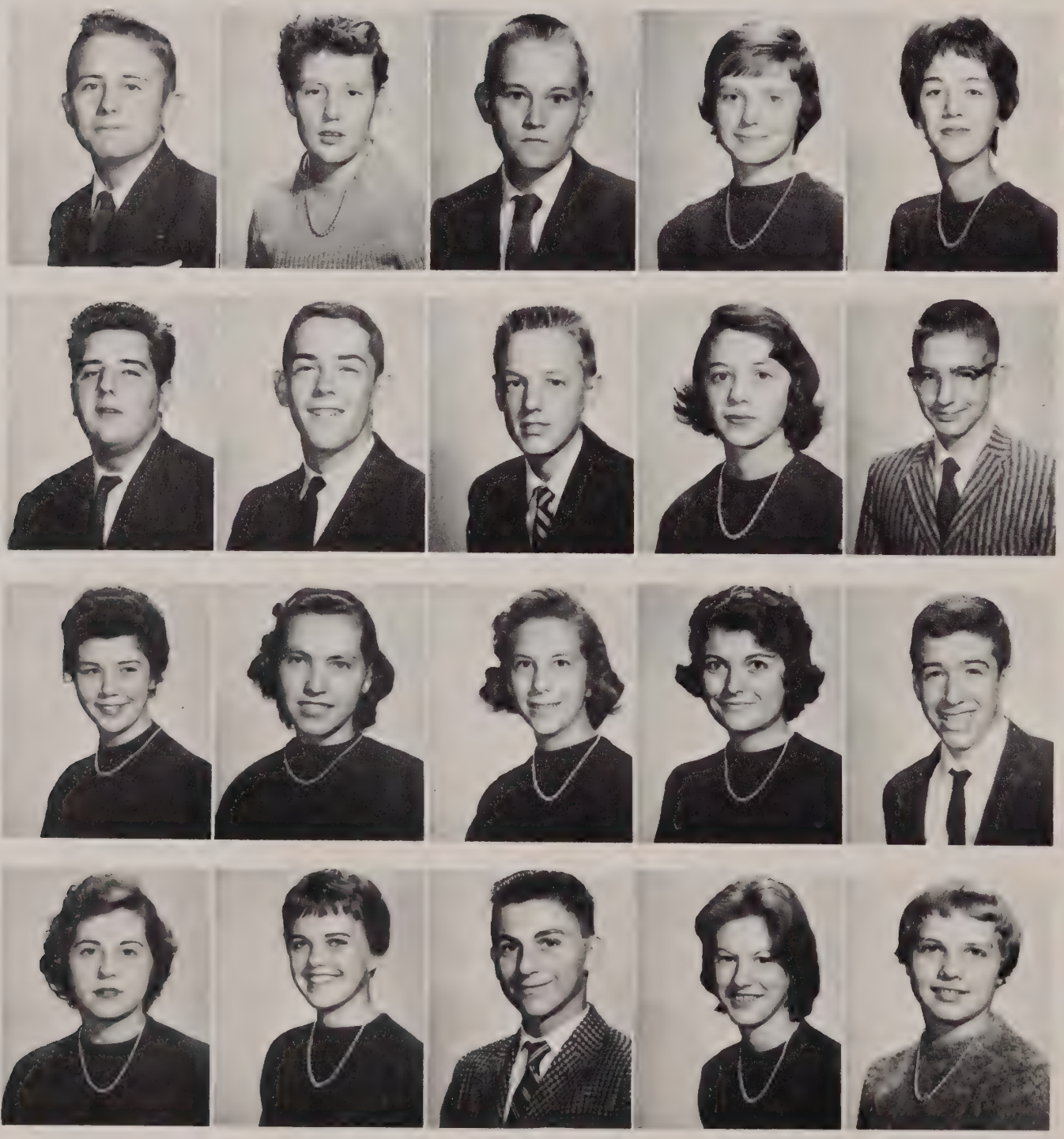

Walter Stamper
Toni Staples
Edward Stewart
Jane Stirrup
Lynne Sudler

Emmett Sullivan
Tom Swan
Larry Tanner
Hunt Teasley
Bill Tennant

Terry Terrien
Judith Timmermans
Barbara Todd
Diana Umlauf
David Van Dyk

Teddy Van Eckhardt
Cindy Via
Gary Vogel
Sally Vogt
Diane Waldo

Today, books for pleasure; three years from now, books for term papers.

John Walsh

Patty Walsh
Jean Ann Warb

Bonnie Watson
Thomas Watson
Mervyn Weatherholtz
Jean Webster
Karen Webster

Linda Wharton
Barbara White
Jane White
Susan White
Carol Whittington

Diane Windsor
Arlene Wolfe
Kris Wolfe
Robin Worthington
Marianne Wubbeler

Anne Young
Donna Young
Linda Zell
Anita Zepul
Bob Zmud

Judy Adler
Robert Alpton

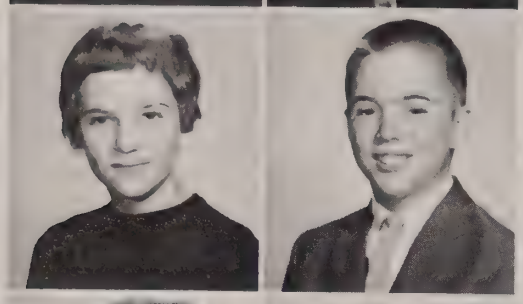

Mary Amburn
Gary Anderson

Rosalind Anderson
Louise Arrington

Penny Artwohl
Pat Avery
Jon Bachman

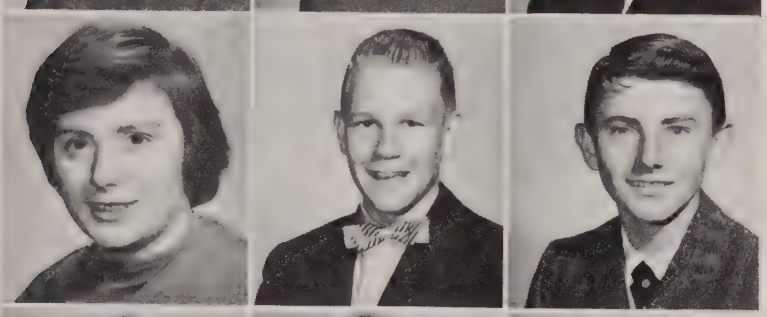

Eleanor Baird
Steve Balcon
Donald Barker

Cindy Bartelove
Carol Battaglia
Joan Battaglia

The reason why we're late . . . . .

The Eighth

Anne Beers
Bob Behan
Allyson Bell
John Beller
Steve Benton
Bob Berezoski

Dave Bissett
Brenda Blackwell
Bonnie Blair
Merle Blair
Cheryl Blanchard
Judy Booker

No more getting lost, maybe.

Sharon Boone
Lynne Borne

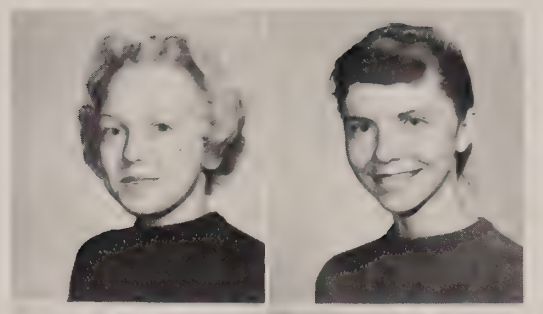

Lee Bosserman
Susan Bouldin

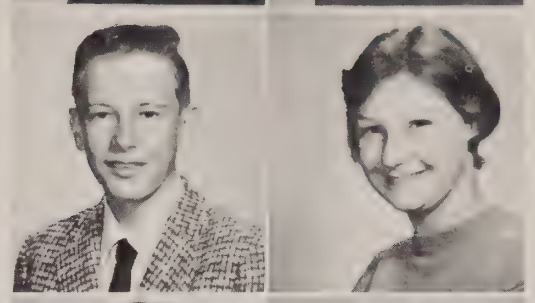

James Brady
Tommie Braun

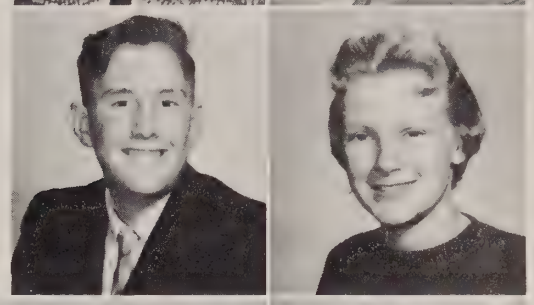

Cheryl Bray
Barbara Brent
Vicki Briggs

Grade Class

Julie Brooks
Gary Bross
Bill Brown

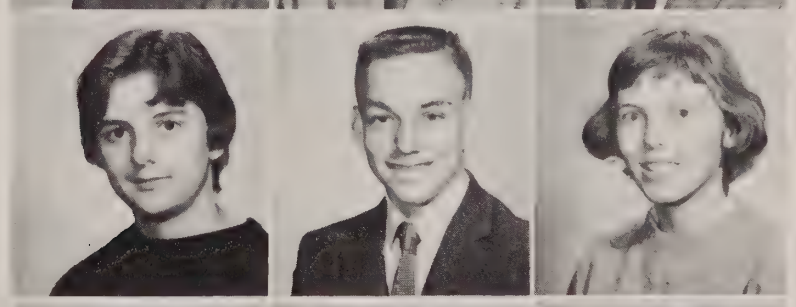

Roberta Campbell
Steve Campbell
David Carhart
Cynthia Carroll
Wayne Carson
James Carter

Ronniejean Bulson
Sherry Burbach
Phyllis Cacciatore
Becky Cain
Chris Callan
David Campbell

Pat Brown
Richard Brown
Eve Buckle

Ruth Carter
Charlotte Casey
Elsie Caton
Diana Chaconas
Manson Cheek
Ruth Choate
Steve Christensen
Ronnie Clark

Sandy Cleek
Martha Janet Close
Sandy Clyde
Barbara Coffman
Tim Cogswell
Mike Commander
Bucky Cooley

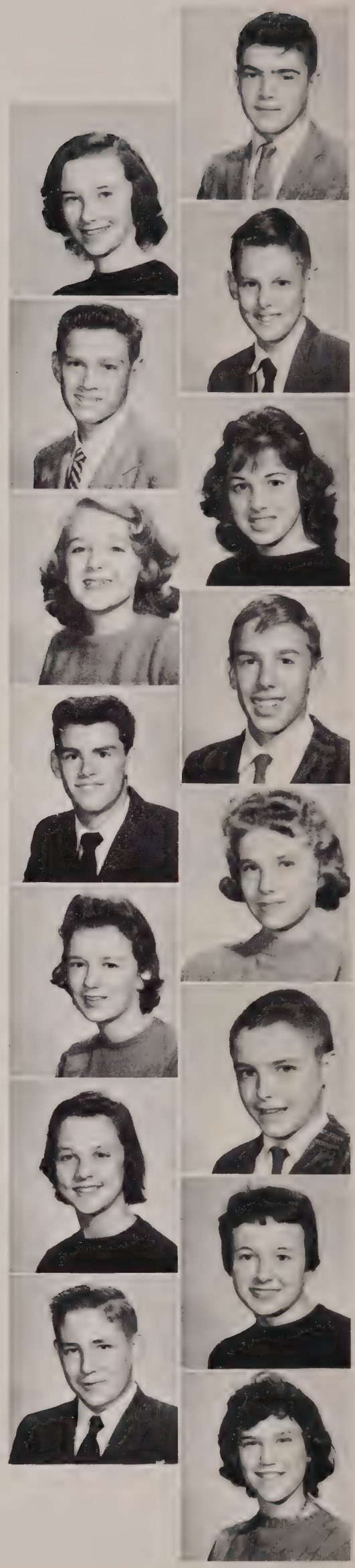

Lyndell Colidge
Jeff Copeland
Rosie Cowar
Bryan Crawford
Jonelle Crawford
Pam Crutchfield
Albert Curless

Tom Cushman
Fred Danes
Mildred Daniels
Harold Dansberger
Nina Darling
Boyd Davis
Rose Lee Davis
Carolyn Day

Boy meets girl

Jerrell Deane
Liynn Dearwester
Jim Deaves
Jackie Dela
Daun Dickie
Sharon Dewey
Brian Douns
Bene Gene Dozier

Jane Dunlop

Phyllis Dunn

Laura Dwyer
Mary Beth Dyer
Virginia Edwards
Jeans Elliott
Magie Emerson
Betsy Emmons
Ken Evans
Kit Evans

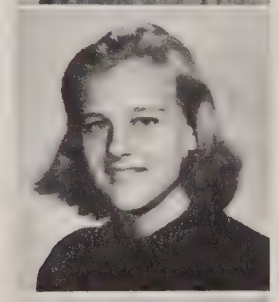
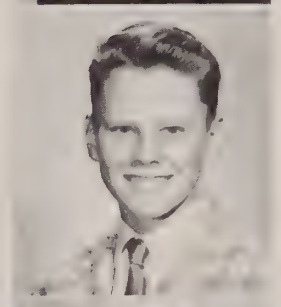
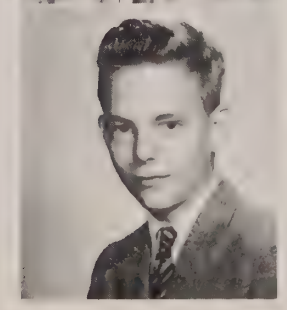

Susan Evers
Charlie Fagan
Charlotte Fairey
Pam Farmer
Bill Farrish
Ditia Farmer
Alma Felber
Jeff Flamand

Linda Fletcher
Becky Floyd
Carol Floyd
Janet Fox
Mike Fox
Danny Fraley
Betty Frazier

Andrea Freeze
Sarah Frizzell
Sally Fugate
Ronny Furr
Darlene Gainer
George Gaines

Randy Galbraith
Bobby Garner
Gretchen Gates
Barbara Gattis
Mike Gauvin

Donna Germaine

Pia Hansen
Jare Hanson
Marlyn Hannah
Doug Hanewinckel

Donna Hane
Judy Haley
Gail Haggastrom
Danny Gubser
Craig Griffiths
Doris Gregory

Chris Gregg
Lewis Gray
Sandra Grant
Wesley Graham
Jack Graham
Ronney Gordon
Kay Gordon

Carolyn Galway
Cathy Golladay
Martha Godwin
Matthew Godek
J. Cenard Girard
Anne Giberson
John Gephant
Betty German

And this is wrong one.

Richard Harris
Leslie Hart
Lise Hart
Jane Haycock
Ronald Heflin

Barbara Heiston

Judy Hek

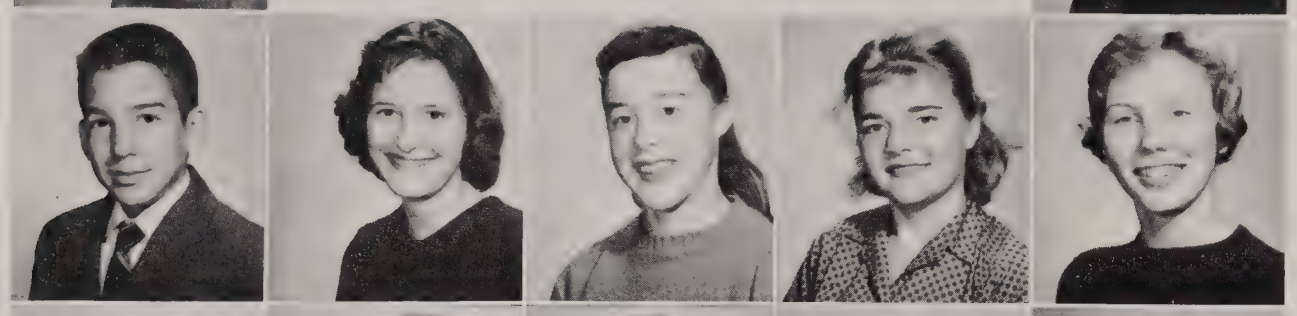

John Helmick
Patsy Helma
Carol Herbert
Linda Hess
Ruth Hill

Chris Hinkle
Cindy Hippler
Nancy Hoag
Terry Hockersmith
Kitty Hopkins

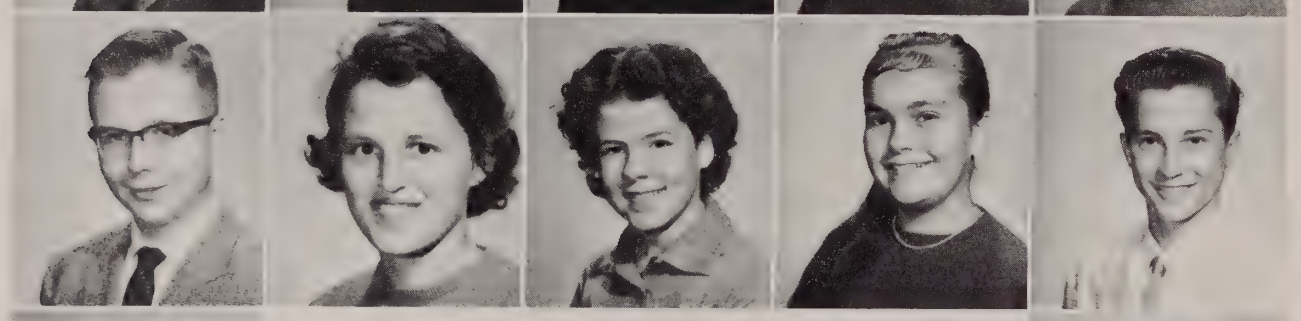

Duane Hopper
Nancy Hopper
Pam Horn
Mary Horgan
Joe Hornsby

Anne Horton

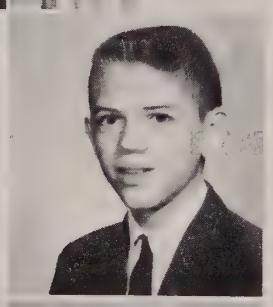

David Hottle

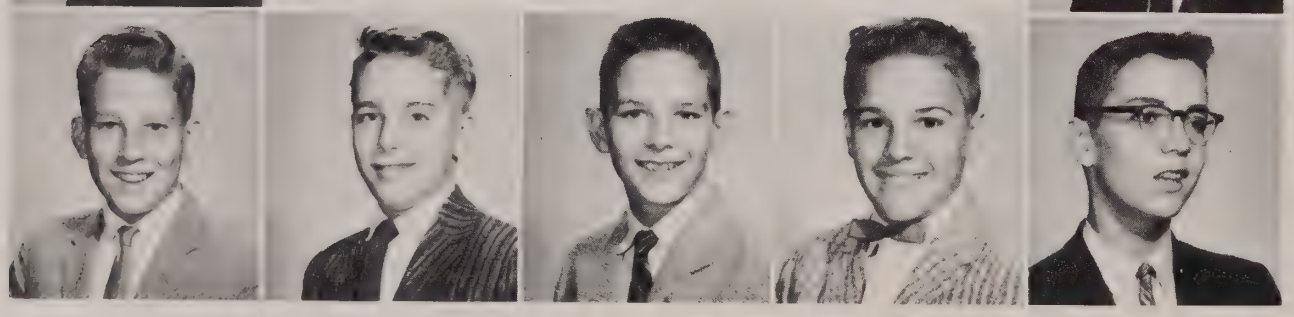

Vance Hough
Clinton Howard
Robert Huggins
Dee Humphrey
Alan Humphries

Clyde Hutchinson
Wendy Impett
Dixie Jackson
Gary Jackson
Brenda Jacson

Mike Jeffries

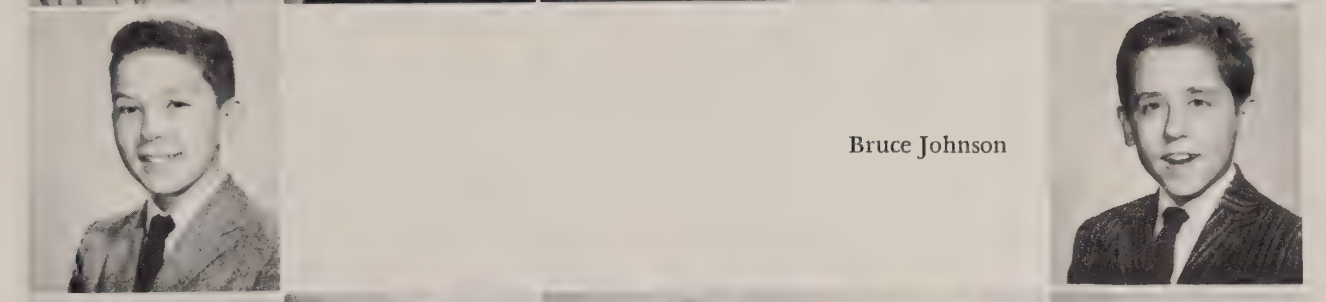

Bruce Johnson

Cindy Johnson
Gale Johnson
Julie Johnson
Helen Jones
Linda Jones

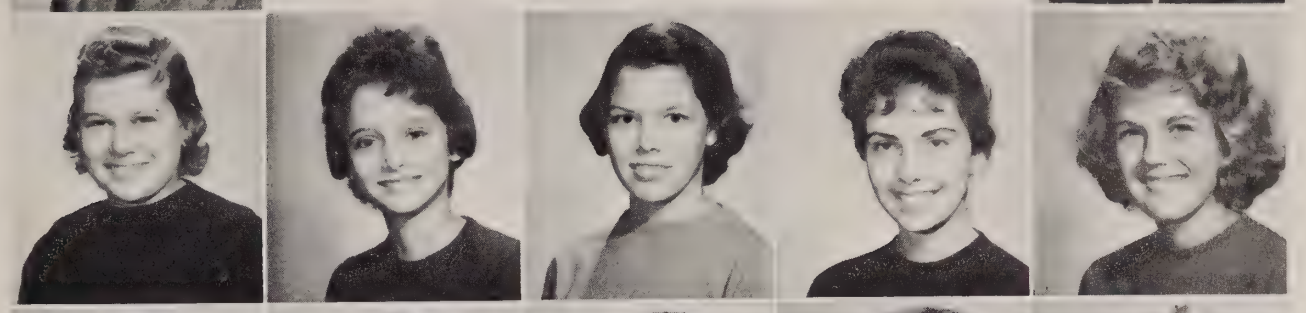

Karen Kaenzig
Virginia Kahn
Mike Karnes
Sharon Kemp
Suzanne Kennedy

Gary Kessler
Pat King
Karleen Klemp
Carolyn Kline
Betty Klinstiver

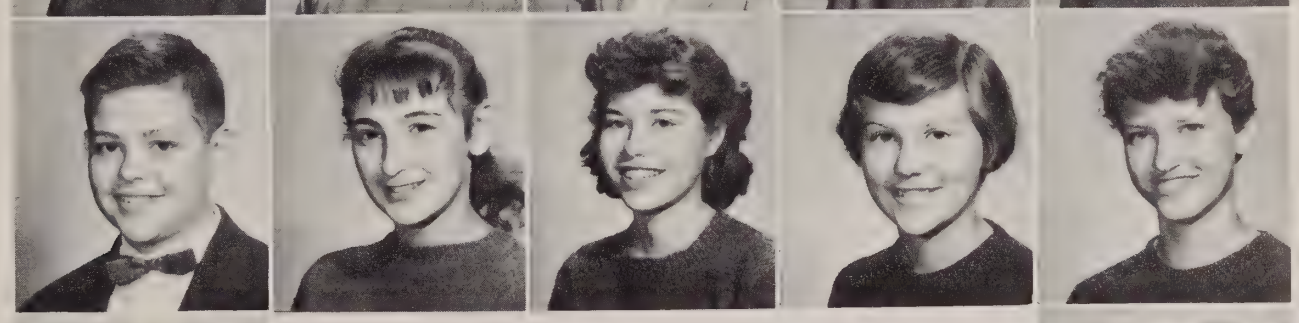

Pat Kuniansky

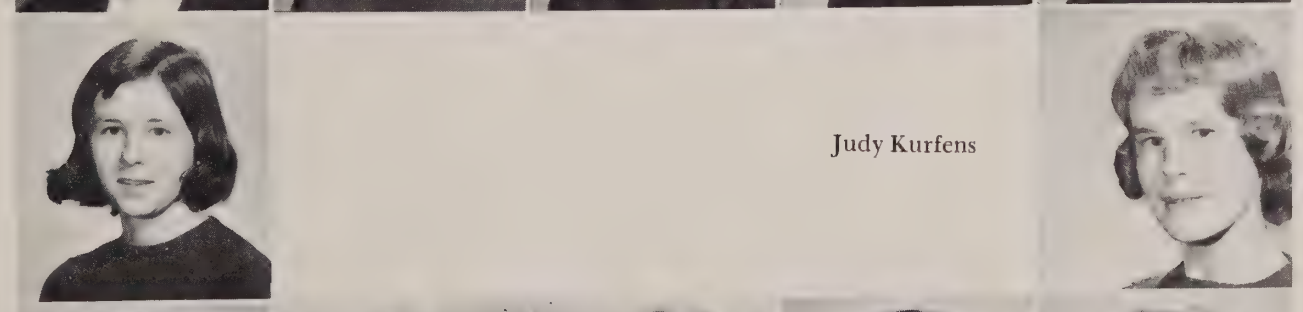

Judy Kurfens

Konrad Kurtz
Mike La Claire
Faye La Fone
Mickey La Garde
Sharen Lane

Gary Langin

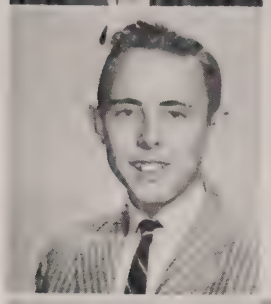

Ken Langley

A pause that refreshes.

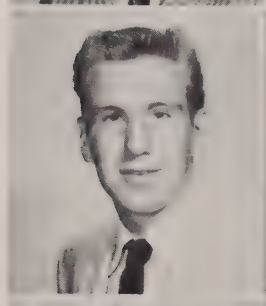

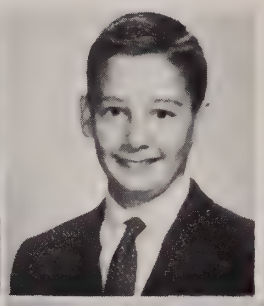

James Layne
Linda Layne
David Lewis

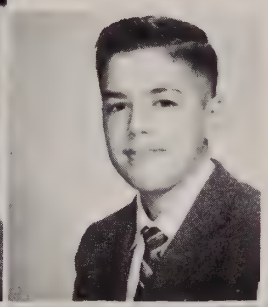

Penny Lipscomb
Susan Long
Maureen Lowe
Vincent Lozito

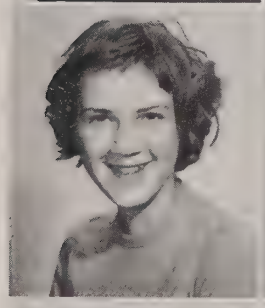

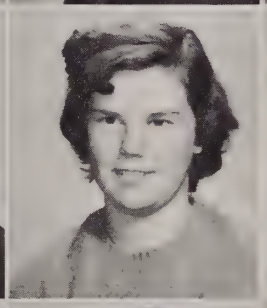
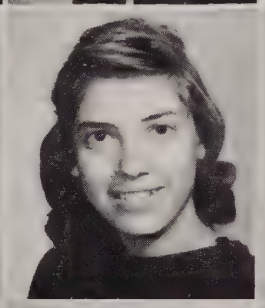
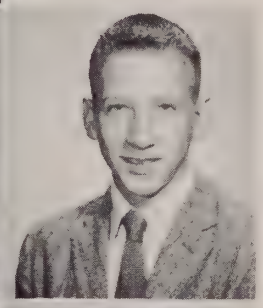

Cheryl Ludenia
Marian McKnight
Claire McNaught
Jean McLain
Mike McKinney

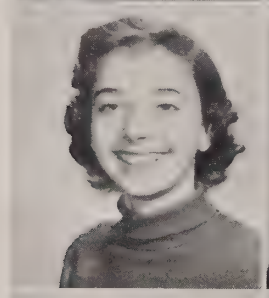

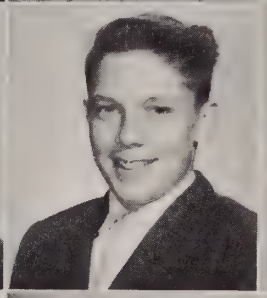
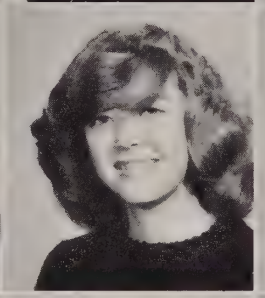

Judy McDermott
Deana McDaniel
Mike McCormick
Carla McAneney
Mike Matterson

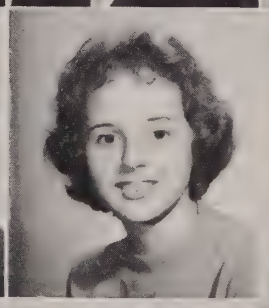
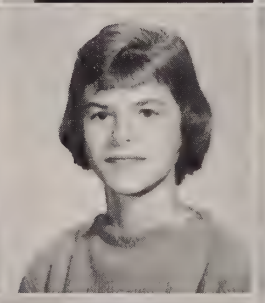
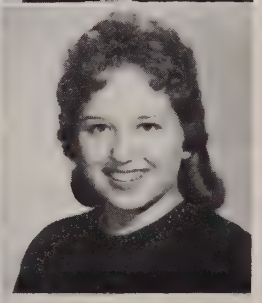

Ruth Massey
Marvel Melissa
Vivian Martin
Susan Martin
Jean Martin

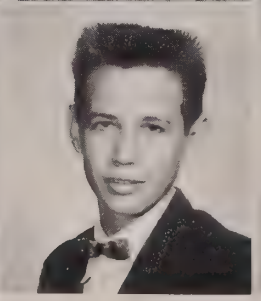
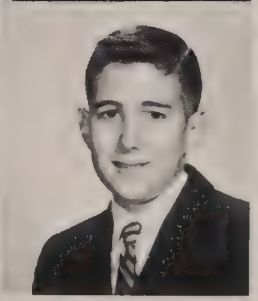

Jon Marker
Jim Mann
Rose Maley
Elmer Maley
Mead Mahoney

Alan Miley
Jean Meaders
Dana Mead
Jan Mitchell
Tuck Milton

Peggy Miller
Doug Miller
Sandy Moore
Carol Moore
Gary Monroe

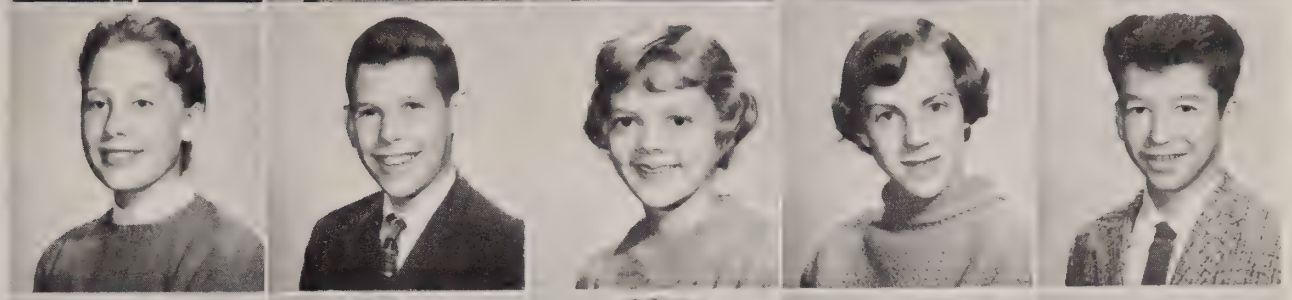

Gene Montgomery
Kathy Mullan
Darrell Mullins
Rick Munnikhaysen
Richard Myers

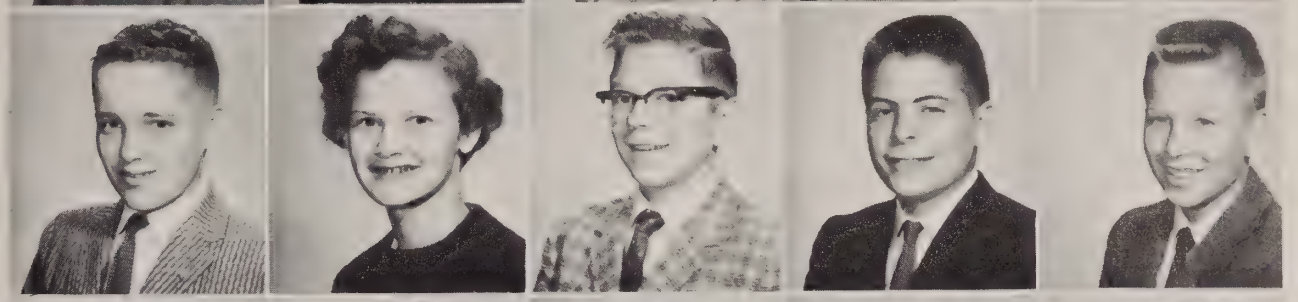

Marlo Nadler
Susan Nay
Lana Neale
Carlyle Nerdahl
Lana Nicholson

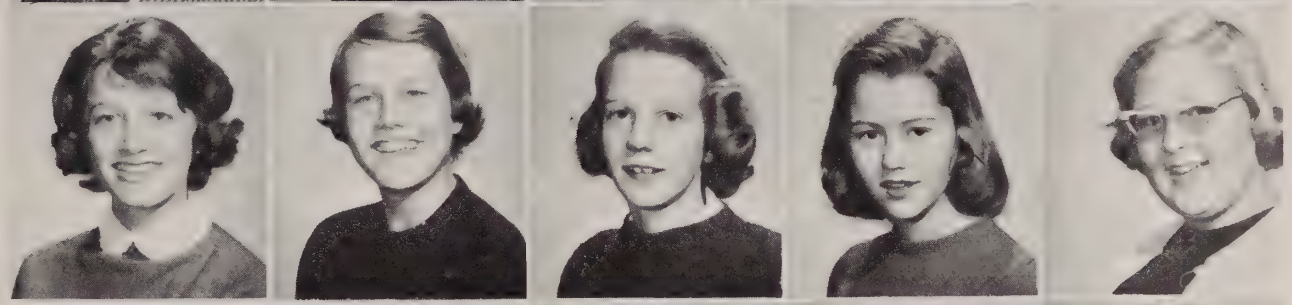

Nancy Nightingale
Miriam Noll
Michael Norton
Ronnie Nowell

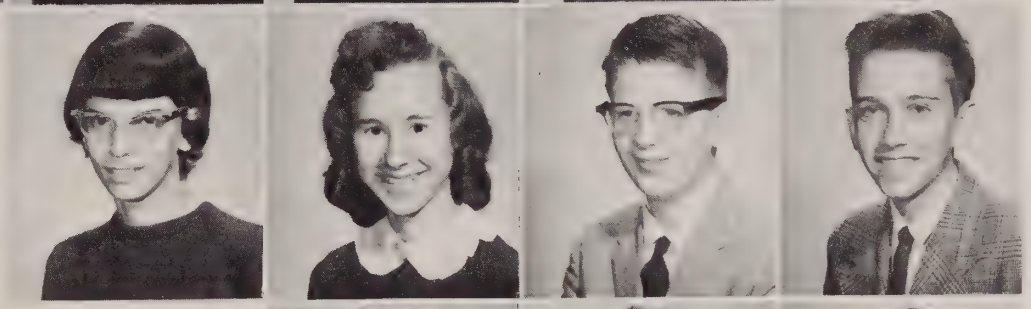

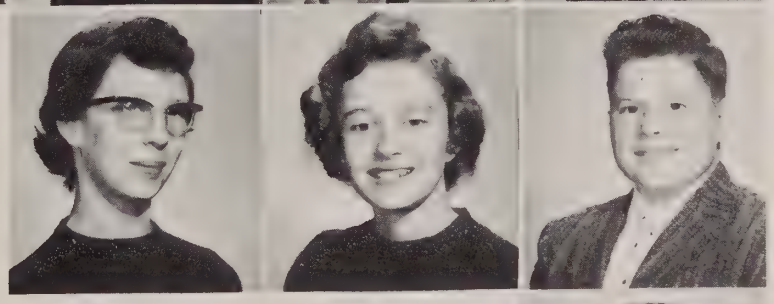

Annabelle Nutter
Karen O'Flahetty
Kirk Olverson

Leonard Opeil

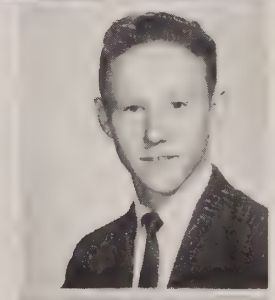

Judy Ourand

Kelley Salyards
Marcy Ruhl
Karen Rucker
Wally Rotkis

Karsten Rothenberg
Pat Ross
Bill Ross
David Rose
Don Riordan

Engene Riddle
Steve Richards
Jackie Raymond

James Ray
Walt Rave
Judy Ralf
Mary Rainforth
Chris Raabe

Bonnie Quinn
Gilbert Qribbett
Pamela Price
Jerry Potter
Patti Plough

Gary Plaughen
Teddy Pippen
Kurt Piece
Chris Phippen
Kathy Phillips

Cindy Phelps
Harry Perry
Elston Perry
Judy Perlman
Glenda Payne

Barbara Payne
Mary Lee Patton
Mac Patterson
Jimmy Parker
Dorothy Todd

Judy Saendsen
Sara Scheider
Fred Schmoyer
Mary beth Sedoff

Suzanne Selph
Laura Shaner
Bill Shepherd
Rick Slifer
Harold Smarr

Craig Smith
Martine Smith
Sandy Smolen

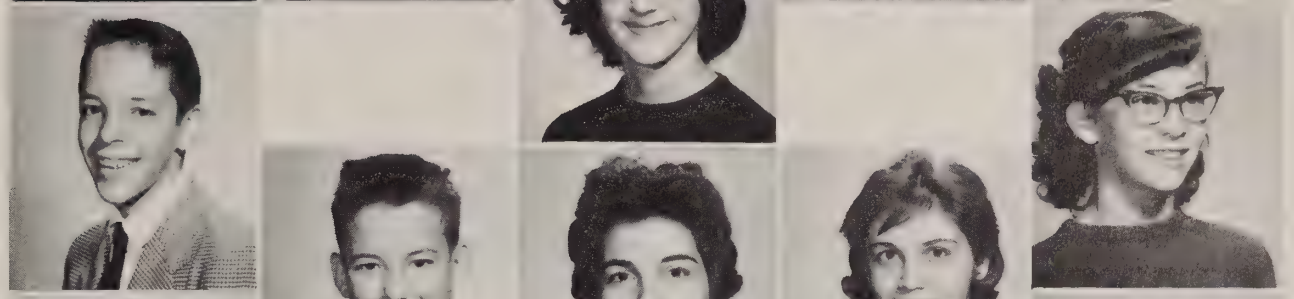

Sharon Somers
Bill Sonder
Carole Sowers
Kay Speers
Cheryl Stafford

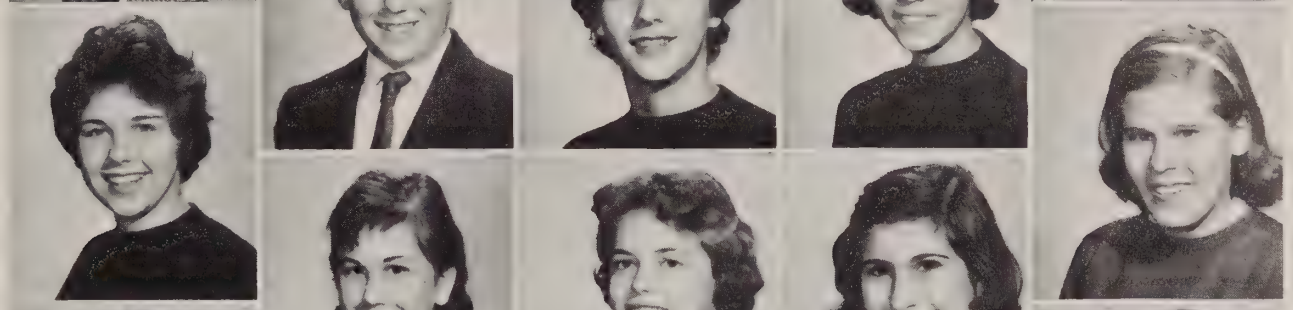

Nancy Stafford
Mary Stanley
Sue Stanley
Toby Stein
Gay Ststzermuller

Nancy Stevens
Carol Stoner
Joan Strickland
Nan Strickler
Bob Swensson

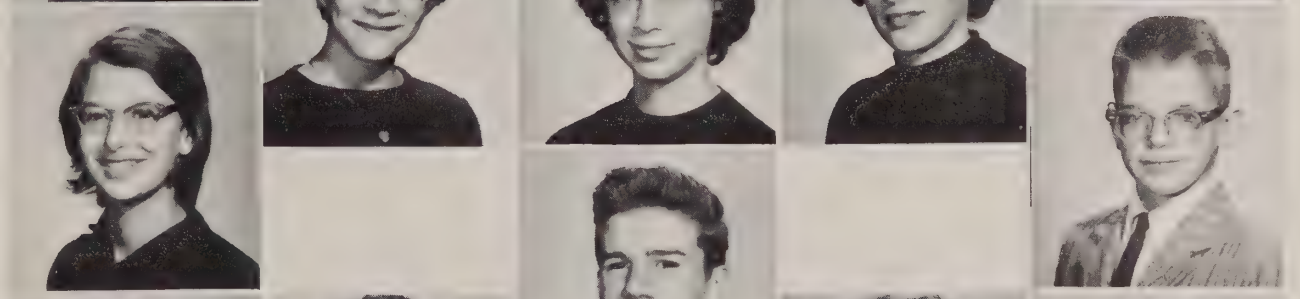

Bob Sylvester
Sharon Tally
Bob Tavenner
Jean Taylor
Lorraine Taylor

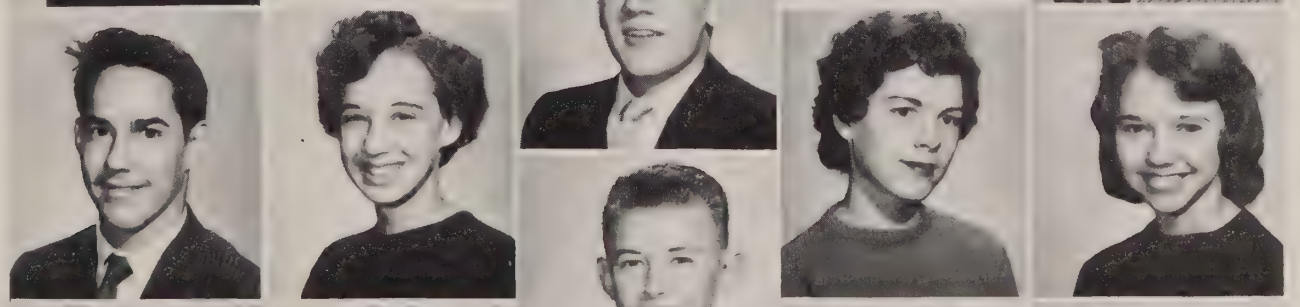

Lynn Teller
Radine Fernandez
Harry Thompson
Patricia Thomas
Doug Tibbetts

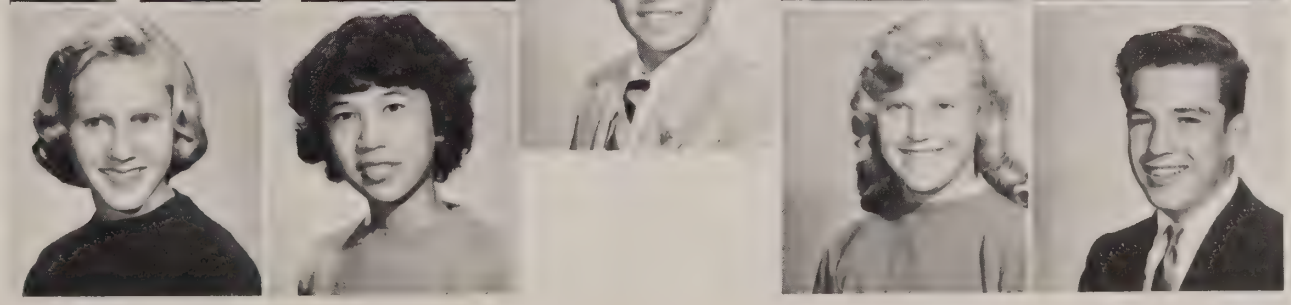

Our daily break

Bobby Torrou

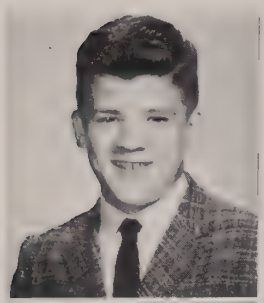

Donna Tribby
Tom Tucker
Sue Turner
Joan Turnquist
Corky Upchurch

Billy Vass
Patsy Wafel
Jane Wagner
Dave Walker
Johnny Ward

Kenny Werner
Carolyn White
Tom White
Dave Wigutoff
Mike Wiley

Bob Williams
Betty Williams
Claudia Wilson
Kathy Wilson
David Windson

Donna Winfrey
Malcolm Winstead
Katherine Wirth
Harriet Witherell
Dennis Wolfe

Beverly Yancey
Donnie Young
Brian Zamuda
Bruce Zimmerman
Steve Zinpel

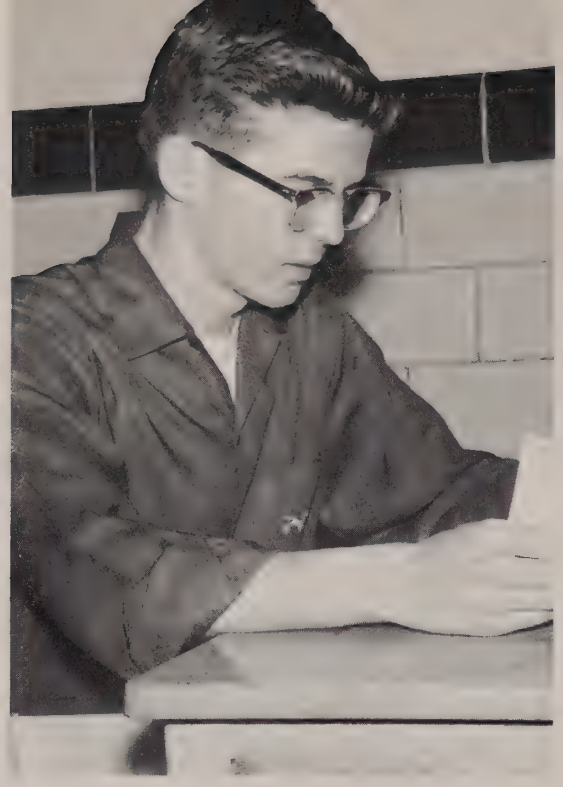

Tom Price
Vice-President

Steve Mayo
President

Shiela Johns
Treasurer

Student Government

In the spring of last year these students were nominated for Student Council offices. After a spirited campaign by every candidate, the students of Annandale voted individually and elected these people to be their representatives of the student body in the Student Council Association. Steve Mayo was elected President; Tom Price was elected Vice-President; Diane Bruce was elected Secretary and Shiela Johns was elected Treasurer. These outstanding people worked hard all year to make Annandale the kind of school you, the students, wanted it to be. They encountered many obstacles in their path during the year but they were able to overcome them with good, clear thinkinng.

These officers have worked to their utmost for the studcnts and the school. They are to be congratulated for doing a fine job.

Diane Bruce
Secretary

Mrs. Jean Payne
Sponsor

Cabinet

Row 1: Shiela Johns; Tom Price; Steve Mayo; Diane Bruce; Mrs. Payne, Sponsor. *Row* 2: Starr Wolle; Tosh Mitchell; Jan Williams; Mike Helfand; Lyle Fowlkes; Sally Cooper; Anne Haycock; Carolyn Pace; Mary Ann Monaco. *Row* 3: Ralph Jarvis; Barbara Lynch; Sherry Thomas; Martine Raclet; Nan Stahl; Jeanne Richards; Betty Germaine; Janet Morrow. *Row* 4: Mike Bledsoe; David Noble; David Tannous; Jon Jost; Mike Booker; Barry Koch; John Pennylegion.

Inter-Club Council

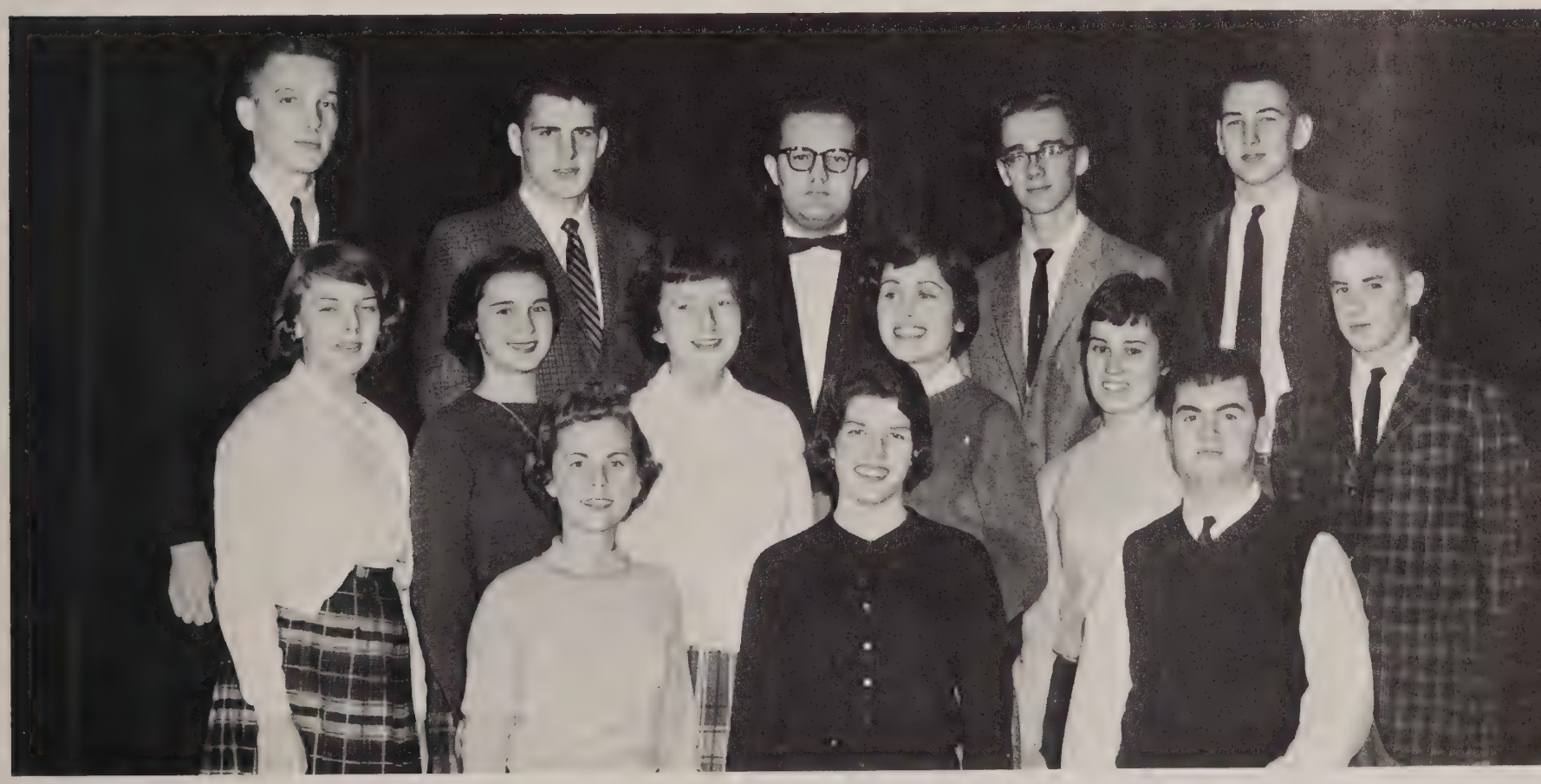

Row 1: Janet Neil; Cindy Payne, Inter-Club Coordinator; Dick Cary. *Row* 2: Annette Brown; Sallie Coggin; Sherry Thomas; Barbara Brill; Nan Stahl; Guy Sanborn. *Row* 3: John Gittinger; Strode Brent; Steve Guest; Barry Koch; Ed Lightfoot.

Representatives

Row 1: C. Carson; B. G. Davis; C. Kurtz; L. Chastain; P. Brown; E. Kline; L. Moquin; J. Long; C. Kenny; N. Heim; J. Smith; L. Fowlkes; G. Grange. *Row* 2: S. Long; H. Witherall; H. Elkner; L. Woolridge; J. Neil; H. Bissell; P. Tannous; C. Via; P. Creekman; J. Hawley; J. Coakley; J. Fowler; B. Livengood; J. Smith; R. Fernandez. *Row* 3: J. Cotrell; W. Whetzel; T. Sanborn; A. Knowlton; D. Windsor; R. McLaughlin; P. Kerr; D. Lawton; F. Tucker; K. Werner; V. Brennan; E. Kriebel; B. Gibson; L. Keyt; A. Haycock; R. Brown. *Row* 4: S. Sears; S. Johns; G. Snyder; D. Murray; B. Long; G. Meana; C. Phippin; J. Hall; J. Johnson; P. McAdams; J. Dobbs; J. Pennylegion; P. Mayo; J. Moffet; C. Mahinsko; J. West; P. Gass; C. Battaglia.

Eighth Grade S.C.A.

Among the new experiences that abound for the eighth graders is their entrance into a large Student Council Association program. Although the officers of other classes had already been elected during the previous year the eighth graders had none at the beginning of the term and, in the late fall, after everyone had got acquainted and candidates had made vigorous campaigns, the officers for the eighth grade were elected by a direct vote of the students. Senators were also elected to represent the new class in the High School Student Council Association. Immediately the newly elected officers began to plan activities for the coming year and the students took their place in High School life.

They worked hard through the year and acquired much valuable experience to aid them in their future years at Annandale.

Row 1: Tish Ange, Vice-President; Guy Sanborn, President; Nancy Seale, Secretary. *Row* 2: Sandra Grant, Senator; Joan Strickland, Senator. *Row* 3: Daun Dickie; Pat Brown; Paul Tannous. *Row* 4: Radine Fernandez; Harriet Witherall; Marlo Nader; Susan Long.

S.C.A. Activities

This is Dana Wellman, our school chaplain, who often led the student body in devotions.

The Activities schedule of the Student Council Association during the year was one of the heaviest in school life. Early in the year the workers sponsored a membership drive for the SPTA. The Varsity Drag was held to help raise funds for the stadium and joint sponsorship of Homecoming activities was arranged with the Senior Class.

Many assemblies were undertaken by the Student Council including the one at which the foreign exchange students from many schools in the area spoke to the students of Annandale.

The annual Magazine Drive, one of the biggest events of the year, was put on by the S.C.A. and the proceeds from this project went toward the Stadium Fund, General Office Fund and to the American Field Service for sponsorship of the foreign exchange student.

In January the S.C.A. asked the Army Band to perform for the students' enjoyment.

Other activities of your Student Council Association include the giving of Activity Awards to students who render outstanding service to the school, the leading of the devotional at assemblies and the Faculty Tea in September.

Starr Wolle shows John Staples how the S.C.A. assists new Annandale students by giving them a tour of the school building.

Antenna

Editors. *Row* 1: (*seated*): Cecile Zaugg;Tosh Mitchell; Starr Wolle; Paul Kerr. *Row* 2 (*standing*): Carolyn Pace; Annette Brown; Sue Johns; Sandra Braken; Ralph Jarvis; Nancy Garlan; Richard Moore; Stephanie Smith; Diane Mitchell; Sue Strickler.

The staff of the *Antenna* worked diligently through the year to make the yearbook the best possible. Life in the yearbook room became a whirlwind of events. Hundreds of pictures had to be taken, copy had to be written, the cover and layouts had to be planned. In the midst of all this deadlines loomed ominously. The Business staff, one of the most important of the groups working on the yearbook, labored constantly to sell subscriptions, call upon local businessmen for ads and sell patron ads.

After innumerable decisions were made, deadlines met, proofs checked and rechecked, and all the pages sent safely to the post office, the previous activity turned to anticipation to see the finished product.

Mr. Robert Gray, Sponsor; David Cheek, Editor.

Antenna

Business Staff. *Row* 1 (*seated*): Sue Tribett; Cecile Zaugg, Business Manager; Sandra Braken, Subscription Manager. *Row* 2 (*standing*): Judy Sadler; Mary Anne Monaco; Jeanne Richards; Jane Nightingale; Carolyn Pace; Jane West.

Editor	David Cheek
Assistant Editor	Tosh Mitchell
Business Manager	Cecile Zaugg
Copy Editor	Sue Strickler
Class Editor	Starr Wolle
Senior	Susan Johns
Junior	Charles Mason
Sophomore	Stephanie Smith
Freshman	Al Pearson
Eighth Grade	Nancy Garlan
Faculty Editor	Tosh Mitchell
Boys' Sports	Richard Moore
Girls' Sports	Betty Millington
Features Editor	Paul Kerr
Activities Editor	Annette Brown
Art Consultants	Carolyn Pace
	Nancy Wharton
Staff	Bill Northwood
	Diane Mitchell
	Marianne Mitchell
	Sandra Bracken
	Howard Birch
Sponsor	Mr. Robert Gray

Annette Brown receives some helpful advice from Starr Wolle as a deadline approaches.

A-Blast

Editors *Row* 1: Nancy Wharton; Peggy O'Neill; David Tannous; Dotty Landenberger; Gail Grange; John Milton. *Row* 2: Pat Prentice; Barbara Bolte; Lynda Reese; Marti Wilkins; Tina Sanborn.

Editor-in-Chief ..... David Tannous
Associate Editor ..... Dotty Landenberger
Publicity Director ..... Lyle Fowlkes
Editorial Staff ..... Nancy Wharton, Peggy O'Neill, Gail Grange, Pat Prentice, Charlotte Bissett, John Milton, Barbara Bolte
Business ..... Lynda Reese, Mike Booker
Circulation ..... Gail Chase, Earline Kline
Exchange ..... Tina Sanborn
Head Photographer ..... Noel Rich
Sponsor ..... Miss Ruth Royston

The A-Blast started off its 1959-1960 year with a bang! They held a prolonged and huge subscription drive and sponsored a sock hop to which the admission was one A-Blast subscription. The paper prospered and grew. It came out every two weeks. The reporters worked hard to collect news items of interest to the students and to keep them acquainted with activities of the school. The whole staff labored to keep all interested people informed about numerous happenings at Annandale High School and they accomplished their task in glory. They found that working on the newspaper had been a rewarding experience.

Staff. *Row* 1: Miss Royston, Sponsor; Nancy Wharton; Peggy O'Neill; David Tannous; Dotty Landenberger; Gail Grange; John Milton; Lyle Fowlkes. *Row* 2: Gordon Patterson; Marion Haegele; Sharon McCormick; Tina Sanborn; Gail Chase; Liz Slater; Lynda Reese; Sherry Thomas; Earline Kline. *Row* 3: Barbara Bolte; Marti Wilkins; Pat Prentice; Jackie Cottrell.

Fall-Out

Editors. *Row* 1: Sharon Burnett; Martha Carhart; Judy Sadler; Louise Simmons; David Tannous; Marti Wilkins; Mrs. Dawson, Sponsor; Arlene O'Connor; Mary Louise Hobbs; Susan Johns; Liz Slater; Sherry Thomas; Annette Snyder.

Our literary magazine, better known to the students at Annandale as the Fall-Out, became one of the regular and outstanding publications of the school this year. Last year the Fall-Out only appeared for the reading pleasure of the student body once, but this year there were two complete copies finished and distributed by Christmas. The staff thought hard of a way to make their publication known in the school and sponsored an essay contest and a poetry contest for all those interested in displaying their talents in writing. The results of this labor were extremely gratifying for every copy of the magazine that was published was sold and enjoyed immensely by the reader.

Editor-in-Chief ..... David Tannous

Editorial Staff ..... Sherry Thomas, Linda Riggs, Louise Simmons, Susan Johns, Arlene O'Connor, Joe Johnson, Frances Dyess, Nancy Wharton.

Business ..... Annette Snyder

Circulation ..... Mary Louise Hobbs

Exchange ..... Marti Wilkins

Typing ..... Linda Thomas, Barbara Winstead, Peggy Sellars, Audrey Heflin

Sponsor ..... Mrs. Velma Dawson

Row 1 (*seated*): Sharon Burnett; Martha Carhart, Mrs. Dawson, Sponsor; Sherry Thomas; Marti Wilkins. *Row* 2: Mary Anne Monaco; Betty Schaaff; Judy Sadler; David Tannous; Mary Louise Hobbs; Sue Tribbett; Nancy Wharton; Susan Johns; Sandra Braken; Liz Slater; Annette Snyder. *Row* 3: Frances Dyess; Louise Simmons; Joe Johnson; Arlene O'Connor.

A Cappella Choir

Row 1: Bonnie Watson; Cindy Payne; Barbara Eisele; Betty Millington; Carolyn Mewhort; Dinah Gray; Mr. Connell. *Row* 2: Stanton Colson; Susan Philips; Doris Pearlman; Kave Rasmussen; Jan Williams; Richard Cary. *Row* 3: Charles Petit; Tom Berezoski; Dana Wellman; Wayne Monroe; Jim Tanner; Mike Helfand.

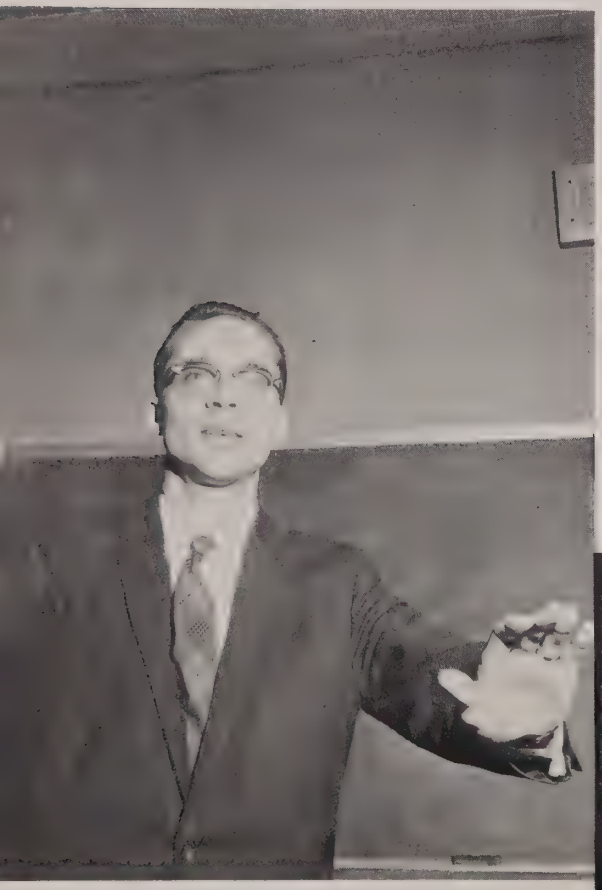

Mr. Connell, Choral Director.

Under the leadership of our able new choir director, the choirs did a wonderful job in 1959-1960. After work, practice and preparation the A Cappella Choir, Concert Choir and Girls Chorus all joined together to bring an enjoyable Thanksgiving Concert to the students. The A Cappella Choir performed at Jelleff's at Christmas time and gave a Christmas Concert which was a great success. Later A Cappella was selected to go to the All State Chorus. Some of the Students in the choir participated in the Talent Show and a Spring Concert was planned for later in the year.

CHOIR OFFICERS—*Row* 1: Mary Ellen Paradis; Linda Macgoey; Harriet Bissel; Richard Cary; Louise Moquin; Lewalta Chastain. *Row* 2: Dorothy Heath; Martha Davis; Charles Petit; Betty Millington; Anne Haycock; Joey McFarlen.

Concert Choir

Row 1: J. Foldi; D. Clark; J. Wells; M. Carhart; P. Mitchell; M. Zier; S. Guest; R. Muncy; D. Richmond; J. Floyd; C. Via; S. Phillips; B. Bennett; D. Brown; Mr. Connell. *Row* 2: M. L. Hobbs; H. Bissell; K. Kohn; J. Heath; W. Watson; J. Benton; S. Bell; N. Huddle; J. Poland; F. Dyess; M. Moore; L. Macgoey. *Row* 3: B. Schaaf; S. Burnett; V. Mason; D. Dickey; H. Noble; H. Black; P. Millington; E. Krieble; J. D. Meyers; B. Lamond; A. Haycock; L. Keyt.

Girls Chorus

Row 1: B. Kelly; L. Counts; J. Foye; C. Roop; J. Mewhort; L. Pew; N. Vorhies; C. Farrar; J. Conine; M. Adamson; L. Moquin; M. Davis; R. Rothenberg; L. James; N. Heim; Mr. Connell. *Row* 2: L. Chastain; D. Cunningham; B. Costello; J. McFarlen; K. Webster; J. Dunn; L. Criss; F. Harris; N. Nelson; M. Burt; M. Ramsey; L. Brantner; L. Keyes; C. Foster; D. Murphy. *Row* 3: P. Scull; J. Mahames; T. Van Eckhardt; P. McFarlen; C. Melin; J. Beury; P. Brown; S. Barber; M. E. Paradis; D. Schmoyer; B. Carter; A. Young; B. Carter; C. Foster.

Concert Band

Row 1: Douglas Morrison; Eileen Mullady; Marian McKnight; David Splitt; Brain Mullady; Joanne Blum. *Row* 2: Richard Davis; Frances Thomas; Carolyn Tarleton; Richard Kraft; Marian Angel; Barbara Lann; Susanne Albright; Genie McClellan; Judy Bangert; Merlyn Brittingham; Richard Gerber; Nancy McAdams; Ruth Fagelson; Jane Gardner; Muriel Jones. *Row* 3: Eddie Jeffrey; Norris Boone; James Saunders; John Helmick; Peter Steketee; Frank Berman; Robert Dankmyer; Larry Bosserman; Hugh Darnell; Russell Gillum; Charles Pollock; Robert Garner; James Viel; Glenn Laney; John Cumberland; Gail Bain; David Gillum. *Row* 4: Robert Perrine; Thomas Kincaid; Michael Bledsoe; Thomas Davoli; Robert Brooks; Gary Plaugher; Gordon Burns; Sandra Bracken; Julia Welde; John Bland; Stewart Collins; Don Hobson; David Noble; James Galbraith; Steve Sears; John Siegle; George Morris; Keith Jones; Steve Millard; Marlene McKnight.

Mr. Farris, Band Director.

The Concert Band, Reserve Band and Eighth Grade Band of Annandale High School all excelled in musical achievement this year. The combined bands put on concerts for the enjoyment of everyone wishing to attend. Members of the bands participated in the Talent Show and some outstanding musicians had the honor of being elected to the All State Band. The members of the Marching Band deserve a great amount of credit for entertaining the students at many of the football games with their well executed formations and spirited playing.

BAND OFFICERS—*Row* 1: Marion Knight; Judy Bangert; Sandra Thomas. *Row* 2: Marlene McKnighe; Judy Bangert; Sandra Bracken. *Row* 3: Bill Morris; Brian Mullady; Eileen Mullady.

Reserve and Cadet Bands

Row 1: James Olson; Lee Booker; Linda Cumberland; David Wigutoff; Nancy Hoag; David Rose; Billie Ann Hunter; David Orlob; Sara Scheider; Charles Schafer; Bob Sylvester; Warren Lowry; Robbie Adams. *Row* 2: Burton Beitz; Tom White; John Royster; Sandra Grant; Gary Bross; Chester Dix; Ruth Massey; Wendy Impett; Jarl Hanson; Clinton Howard; Joseph Sears; Duane Hopper; Russell Myers; David Rains. *Row* 3: Jeffrey Twardy; Art Britton; David Hottle; John Harmon; John Beller; Jeffrey Strong; Gene Graves; Ronnie Nowell; William Sweeney; Mickey LaGarde; Lewis Gray; John Gephart; Gilbert Tribbett; Carl Engh; John Godwin; James Page; Bob Upton; Jerry Potter. *Row* 4: David Gubser; Wesley Graham; Ronald Wilhite; Harold Smarr; Larry Jones; Danny Gubser; Chris Raabe; Wayne Welde; Bob Berezoski; Chip Carson; George Gaines.

Majorettes

Left to right: Donna Wade; Gail Rasmusson; Melinda Meek, Captain; Sandy Campbell; Margaret Leffler.

French Club

Row 1: N. Stahl; D. Quigley; V. Prosise; J. Booker; D. Landenberger; P. Buxton; M. Raclet. *Row* 2: Anne Haycock, Treasurer; Gloria Treadwell, Vice-President; Barry Koch, President; Stephanie Smith, Secretary; Sue Strickler, Corresponding Secretary; Mrs. Milton, Sponsor. *Row* 3: D. Tribbey; J. Lane; K. Klemp; V. Kahn; H. Torrey; H. Witherell; L. Hart; S. Hoover; C. Kenney; C. Zaugg; M. Stover; J. Jones; B. Squires; M. Ramsey; K. Lipscomb; C. Wolff; K. Phillips; K. Rucker; P. Kaminski; C. Via; A. Freeze. *Row* 4: H. Black; J. Smith; J. Dobbs; J. Heim; D. Mitchell; J. Haycock; N. Chaney; C. Melin; V. Brennan; C. Bell; D. Rosenthal. *Row* 5: M. Moore; B. Bolte; C. Picard; A. Braun; B. Fleming; L. Allebaugh; M. Mitchell; D. Gray; P. Mayo; B. Turnage; K. Free; K. Stafford; L. Cumberland; K. Kaenzig; K. Rasmessen; J. Epley; S. Phillips; L. Miller; B. Felber; A. Pearl; J. Pearl; F. Dyess; J. Holz; D. Young. *Row* 6: A. Snyder; T. Swan; J. Champney; K. Bachman; R. Fernandez; K. Kohn; D. Brown; S. Marchio; B. DuPare; J. Gutman; S. Park; J. Bangert; J. Myers; G. Chase; E. Alberghini; S. Barber; S. Abel; B. Brill; N. Varhies, L. Pew; J. Sadler; S. Boatwright; P. McLaughlin; K. Kane; S. Rowley; J. Mewhort. *Row* 7: K. Mulcahey; J. Milton; D. Brown; S. Mayo; R. Neland; B. Johnson; D. Lasalle; J. Wood; C. Junker; P. Gary; D. Hobson; V. Boykin; J. Kahn; B. Gregg; M. Rhynard; K. Roemer; K. Leith; P. Rouvalis; B. Todd; J. Sculley; S. Green; E. Mullady; L. Keyt; A. O'Conner; D. Avery.

French Club Officers: Gloria Treadwell, Vice-President; Barry Koch, President; Anne Haycock, Treasurer.

The main function of the French Club is to acquaint the students of the French language with the ways and customs of the French people. During the year 1959-1960 the French Club had a busy and interesting program. Many new French students joined and the club welcomed the eighth graders from the accelerated language classes into *le Cercle Francais.* The club held regular meetings and made many plans for the year. A hotdog roast was given to welcome the French foreign exchange student, Martine Rachlet, to Annandale and it was a huge success. In January the club sponsored the Mardi Gras, a dance imitating the festivities in New Orleans during the real French holiday. At Christmas time the members strolled through the halls singing Christmas carols in French.

Latin Club

The Latin Club is an organization open to any interested student who is taking a course in Latin or has taken one previously. During the year the club scheduled meetings once a month. In December the club held a Christmas picnic for Martine Rachlet, the foreign exchange student, so that she could become better acquainted with the Latin students of Annandale High School. The biggest project of the Latin Club during the year was the Ides of March Banquet which is held annually. The banquet is a replica of the one held in Rome and is imitated by the members. Everyone dresses in a toga and the first year Latin students serve the students in the second and third year classes. The food also resembles that of the people of Rome.

Latin Club Officers: Jane Felton, Treasurer; Barbara Eisele, President; Barbara Brill, Vice-President; Sheila Johns, Secretary.

Row 1: Mrs. Miller, Sponsor; Jane Felton, Treasurer; Barbara Brill, Vice-President; Barbara Eisele, President; Sheila Johns, Secretary; Mrs. Little, Sponsor. *Row* 2: J. Sadler; C. Turner; J. Neil; N. Heim; S. Shellington; R. Lind; J. Ramay; L. Deatherage; B. Bissell; R. Fagelson; P. Walsh; S. Conosey. *Row* 3: W. Deaux; J. Linscott; J. Murray; B. Gibsin; C. Benson; T. Pedersen; P. Vogt; K. Roemer; D. DuPare; A. Kent; L. Haward; B. Smith; M. Carscadden; S. Thomas. *Row* 4: D. Howe; J. Cumberland; D. Van Dyke; A. Young; P. Inman; S. Abel; B. Laudenberger; D. Lewis; C. Felton; E. Opeil; R. Worthington; S. Wright; P. Price; K. Arnold. *Row* 5: S. Shoemaker; F. Klingensmith; M. Duncan; L. Sudler; D. Smith; T. Dix; D. Johnson; R. Hagan; F. Huddle; D. Mills; G. Snyder; E. Bangert; B. Perrine; W. Sessums; S. Bell; M. Donahue.

Spanish Club

Spanish Club Officers: Mary Anne Monaco, Treasurer; Jane Carpenter, Secretary; Sallie Coggin, President; Gail Briggs, Vice-President.

The Spanish Club of Annandale High School succeeded in doing many interesting things to help the Spanish students understand not only the language that they are studying better but also the people and the customs of the Spanish countries. Their first project was a trip to the country to go horseback riding in the fall. Later, in December, they attended a spanish restaurant, La Fonda, for dinner and they enjoyed it so much that plans were made to return. Plans were also made for an excursion to see a Spanish movie in January. The highlight of the year for the members of the club was the arrival of Spanish dancers from the Spanish Embassy in Washington, D. C. to entertain the students with some of the traditional dances of the country. The Spanish Club also aids in the support of the foreign exchange student.

Row 1: Mary Anne Monaco, Treasurer; Jane Carpenter, Secretary; Sallie Coggin, President; Gail Briggs, Vice-President; Mrs. Payne, Sponsor. *Row* 2: B. Van Gilder; J. Conine; P. Hegarty; C. Smith; M. Helfand; J. Williams; B. Wade; J. Poland; C. Green; N. Noble; D. Olverson; S. Cooper; B. Long. *Row* 3: B. Sallee; J. Cotrell; M. Wilkins; E. Slater; P. Lindsay; L. Wharton; M. Carhart; J. Drew; M. Johnson; P. Weatherly; S. Johns; C. Coyne. *Row* 4: S. Singleton; D. Schmoyer; D. Splitt; V. Mason; A. Knowlton; S. Hoover.

German Club

Row 1: Judy Davis, Treasurer; Harriet Bissell, Secretary; Steve Guest, President; Jim Galbraith, Vice-President. *Row* 2: Sherry O'Donnell; Nancy Garlan; Jerry Kahn; Gail Briggs; Dianne Bruce; Martine Raclet; Linda Martin; Pat Creekman. *Row* 3: Carole Kessler; Charlotte Bissett; Wayland Moore; John Cumberland; Bruce Romig; Dennis Weidner; Linda Phelps; Vicki Cook; Judy Long; Barbara Gardner. *Row* 4: Betty Schaff; Paul Stewart; John Scharmer; Norie Huddle; Al Davidoff; Mikael Kaperta; Norman Best; Richard Monschki; Fred Byrd; Eddie Rowan; Martha Ann Gibson. *Row* 5: Jerry Bunch; Vaugh Stelzenmuller; Pete Steketee; Rick Granmo; Doug Smith; Wayne Welde; Chet Cassel; Stan Capeland; Don Hursh; Richard Hagan; Dave Mueller.

Russian Club

Row 1: Gail Briggs, Treasurer; Don Smith, Vice-President; Sherry Thomas, President; Carol Turner, Secretary; Mrs. Little, Sponsor. *Row* 2: Annette Snyder; Betty Jean Bissell; Judy Sadler; Dennis Johnson; Helen Torrey; Patty Walsh; Sue Snyder. *Row* 3: Sharon Green; Carolyn Wengel; Vicki Phelps; Judy Long; Pat Price; Mary Stover; Jean Battaglia; Elaine Opeil; Judy Sowers; Nancy Voorhies. *Row* 4: Barbara Brill; Joyce Epely; Ken Summers; Jeff Camp; Ken Arnold; Tina Pederson; Tommy Dix; Carol Battaglia; Sherry Abel; Peggy Vogt.

Debate Club

Row 1: Brian Mullady, Treasurer; Frank Huddle, Vice-President; Starr Wolle, President; Louise Simmons, Secretary; Mr. Gray, Sponsor. *Row* 2: Ron Chapman; Diane Murphy; Norie Huddle; Eileen Mullady; David Scull; Bill Helsel. *Row* 3: Gene White; Pete Steketee; Sharon Green; Bill Buntin; Peggy Vogt; Brian Mercy.

Varsity Team; Brian Mullady, Starr Wolle, Louise Simmons, and Bill Helsel.

One of the school's busiest societies is the Debate Club. Members of this organization prepare and practice debates on assorted subjects during the first semester and debate with other schools in the Northern Virginia Debate League during the second semester of the school year. The winner of the contest among the schools then proceeds to the state tournament. The Debate Club members also planned trips to Williamsburg and Charlottesville.

Alternate Varsity Team; David Scull, Frank Huddle, Bill Northwood, and Eileen Mullady.

Annandale Discussion Club

Row 1: Mr. Buckley, Honorary Member; Steve Sculley, Treasurer; Starr Wolle, Vice-President; John Smith, President; Nan Stahl, Secretary; Mr. Gray, Honorary Member; Mr. Ralph Buckley, Sponsor. *Row* 2: Judy Sadler; Sue Tribett; Jane West; Jane Nightengale; Sharon Green; Janet Latin; Chris Nelson; Brenda Livengood; Nan Chaney. *Row* 3: Brian Mercy; Merle Alley; Gail Sproul; Nancy Nelson; Diana Alley; Shirley Baldauf; Susan Faries. *Row* 4: Charles Petitt; Phil Tucker; Russell Cadle; Bill Northwood; Gene White. *Row* 5; Jack Snodg; Ron Wilhite; David Scull; Stewart Shinn; Harry Miller; Bill Tandy; Jack Chappell.

Dramatics Club

Row 1: Mike Taggert, Treasurer; Linda Martin, Vice-President; Julia Mason, President; Sandye Hoover, Secretary. *Row* 2: Elaine Opeill; Lynn Tolliver; Martha Carhart; Jean Austin; Jane Austin; Barbara Winstead. *Row* 3: Linda Woolridge; Joyce Wood; Norie Huddle; Charlotte Bisset; Priscilla Weatherly; Sandy Campbell; Barbara Goodman. *Row* 4: Dan Rosenthal; Brian Mullady; Mary Donahue; Dorothy Schmoyer; Maggie Jeffreys; Paul Kerr; Dick Cary; Jerry Bunch.

Bible Club

Row 1: Darlene Lewis, Board Member; Janette Hower, Secretary; Dave Ingle, Outreach Chairman; Jan Seastrom, President; Elsie Smith, Vice-President; Mr. Hutchison, Sponsor. *Row* 2: Donna Tribby; Fay Harris; Virginia Linton; Vicky Cook; Julie West; Jackie Smith. *Row* 3: Mary Stover; Mervin Weatherholtz; Dick Coppage; Judy Hodgson; Carol Turner.

Tri-Hi-Y

Row 1: Renee Taxis, Historian; Linda Martin, Secretary; Margaret Leffler, President; Jane Walstedt, Treasurer; Diane Bruce, Chaplain. *Row* 2: Carol Vauter; Charlotte Taylor; Judy Sadler; Sharon McCormick; Darlene McCoy; Wanda Watson; Sonya Sparks; Jane Triplett; Priscilla Weatherly; Charlotte Kennedy; Jane Nightingale. *Row* 3: Gail Ferguson; Jean Austin; Jane Austin; Stephanie Corbett; Janet Latin; Sherry Thomas; Nancy Wharton; Virginia Linton; Chris Nelson; Linda Keyt; Sharon Green; Marlene Stroske; Nicki Potter.

International Club

Row 1: Jon Jost, Treasurer; Martine Raclet, Vice-President; Sherry Thomas, President; Mike Taggart, Secretary; Mr. Hood, Sponsor. *Row* 2: Gene White; Nancy Garlan; Lucille Dethrege; Sallie Coggin; Gail Briggs; Diane Rosenthal; Betty Germaine; Vicky Ann Cook; Alexa Dare; Bill Buntin. *Row* 3: Karl Kiener; Courtney Martin; Jane Mahanes; Andra Pearl; Norie Huddle; Darlene Lewis; Tina Sanborn; Tosh Mitchell. *Row* 4: Roger Gossack; Vaughn Steltzenmuller; Jerry Kahn; Sandy Bracken; Brian Mullady; Sharon Green; David Saunders; Dana Kane; Anne Knowlton.

Future Homemakers of America

Row 1: Carol Roach, Historian; Sharon McCormick, Vice-President; Annette Brown, President; Darlene Lewis, Treasurer; Miss Carey, Sponsor. *Row* 2: Pat Kaminski; Vicky Brennan; Tracey Smith; Darlene McCoy; Zoe Ann Lawson; Marcy Ruhl; Marsha Daugherty; Sandy Kent; Vicky Ann Cook; Pat Williams; Kim Witter; Cynthia Lightfoot; Jane West; Diane Winsor.

Future Teachers of America

Row 1: Frances Dyess, Treasurer; Diane Brown, Vice-President; Janet Neil, President; Mary Louise Hobbs, Secretary. *Row* 2: Judy Bangert; Andrea Pearl; Judy Murrary; Vicky Cook; Carol Turner; Tracey Smith; Judy Booker. *Row* 3: Fran Thomas; Jane Carpenter; Marlene Stroke; Darlene Lewis; Sallie Coggin; Karen Kaenzig; Pat Williams; Kim Witter.

Future Business Leaders of America

Row 1: Virginia Linton, Secretary; Linda Counts, President; Joanne Beury, Treasurer; Mr. Stephens, Sponsor. *Row* 2: Sharon McCormick; Peggy Bedford; Joanne Forbes; Judy Beall. *Row* 3: Darlene McCoy; Carol Ball; Carol Sue Green; Wanda Davis; Laverne Carson.

Vocational Office Training

Row 1: Patty Flinchum; Patsy Hough; Peggy Sellars; Donna Zumstein; Mrs. Frutchey, Sponsor. *Row* 2: Gloria Burroughs; Audrey Heflin; Sally Leith; Gloria Dull; Eloise Hollars; Wilma Thomson; Betty Hines. *Row* 3: Ron Hamilton; Jo Ann Reynolds; Marianne Hughes; Phyllis Wenberg; Mike Crowley.

Distributive Education

Row 1: R. Marvel; T. Gaudy; Carla Murdock, Treasurer; David Mooney, Vice-President; Frank Langin, President; Carolyn Crockett, Secretary; L. Mott; P. Dickenson; Mr. Todd, D. E. Coordinator. *Row* 2: P. James; P. Conneley; C. Wyckoff; L. Volosio; K. Haynes; C. Cope; P. Rumbler; J. Tuthill; C. Tawney; D. Knox; L. Young. *Row* 3: B. Justice; D. Nay; J. Schuh; C. Brown; D. Ping; H. Stallard; G. Ferrell; A. Yadgie; J. Shepherd; C. Gartley. *Row* 4: C. Volosio; R. Scroggs; D. Steeley; C. Milleson; T. Powers; B. McElfresh; G. Mathis; T. Scroggs; D. West; W. Miller; N. Cantrell.

Monitors

Row 1: Ralph Jarvis, Captain; Mr. Baker. *Row* 2: Earline Kline; Carol Auer; Andrea Pearl. *Row* 3: Ron Fenton; John Walsh.

Stage Crew

Student Bus Drivers

Row 1: Richard Webster; John Avery; Lawrence Clark. *Row* 2: Mr. Baker, Sponsor; Deb Hefflefinger; Melvin Bradfield; Ross Bullen; Wallace Hawrey; Ralph Jarvis; Bob Dawson; Mr. Janes, Sponsor.

Bus Patrols

Left to Right: John Walsh; John Crandell; Todd Scroggs; Ron Fenton; Richard Dixon; Paul Parker.

Left to Right: Donald Anderson; Bob Dawson; Pete McAdams; Joe Johnson; Ron Wilhite; Ross Bullen; Deb Hefflefinger; Mr. Lewis, Sponsor.

These students, the Bus Patrols, the Monitors, the Student Bus Drivers, and the Stage Crew, are volunteers who aid the school without being a social organization in any way. Without their help the school year would not proceed as smoothly as we are accustomed to.

The Monitors of Annandale High School aid in keeping order in the halls during their Study Activities period. It is their duty to check passes and to keep the halls quiet during class periods.

The Student Bus Drivers give their time to drive a bus in the morning and afternoon for the transportation of the students. Some of the Bus Drivers drive late buses to different areas so students engaged in sports and other activities can get home.

To the Stage Crew we accredit much of the fine work done on the scenery of the Junior and Senior plays for they are responsible for the construction and painting of it. The Crew also sets up the stage props and regulates the lights for all activities in the auditorium.

The function of the Bus Patrols is to keep order and exclude any cause of danger of the buses. They are a safety force that serves the school in one of the most crucial jobs.

Office Force

Left to Right; Darlene McCoy; Carolyn Walker; Marion Haegele; Gayle Snyder; Judy Bangert; Linda Wharton; Joyce Sanborn; Virginia Linton; Suzi Rucker.

Library Staff

Row 1: Sue Boatwright; Michelle Blackstone; Louise Simmons; Chris Nelson; Nancy Garlan. *Row* 2: Mary Louise Hobbs; Earline Kline; Jan Mitchell; Carol Battaglia; Andrea Pearl; David Splitt; Earl Bryant; Mike Couch. *Row* 3: Carol Auer; Cecilia Melin; Ruth Massey; Joan Battaglia; Fred Davies; Joe Johnson.

The Crowning Glory! Crowning, Eloise Hollers, Miss Annandale of 1959-60. Being crowned, Carolyn Mewhort, Miss Annandale of 1960-61.

The finalists in The Spring Festival of Beauty and Fashion, *from left* Kathy Leith, Joyce Chittum, Carolyn Mewhort, Joyce Fowler, Betty Turnage, and Virginia Grogan.

Virginia Grogan

Kathy Leith

Miss Annandale and her court

If Annandale has nothing else, it has beauty in abundance. This was proved, to everyone's evident enjoyment, on the night of The Spring Festival of Beauty and Fashion. The annual affair, sponsored by the Distributive Education Club, included, along with the beauty pageant itself, a fashion show featuring gowns and models from Lansburgh's. Chosen to represent AHS for the year 1960-61 as Miss Annandale High School, was Her Highness, Carolyn Mewhort.

Joyce Fowler

Joyce Chittum

Betty Turnage

WINTER WHIRL

Hey, John and/or Dana, who is watching whom?

December 19 saw the grand parade around the Christmas tree, one of the highlights of the *Winter Whirl*. This year's Christmas formal, an annual event at Annandale, was admirably sponsored by the Key Club in conjunction with the Keyettes. The turnout was wonderful and, as the pictures prove, everyone seemed to enjoy him or herself.

Everyone looks happy here!

VILLAGE BEAT

S. Kirby Mayo makes an abstruse point that leaves Kay, Sandy, and R.M.C., fellow refugees from Venice West, breathless.

Typical Annandale-type dancers?

The wildest! That's what everybody is exclaiming about this year's Beatniky dance. The utmost in cool costumes attended, and even a few people. To top the evening off there was poetry reading, with Montfort and John Pennylegion supplying a tragically rendered version of "Twas the Night Before Christmas."

Maggie Jefferies seems to be wanted by these "guardians of the domestic tranquillity." Will she go quietly?

MARDI GRAS

Their Royal Majesties, Doug Brown and Joan Heim, and their attendants must have had a whole flock of birdies to watch!

Mlles. McCahon, Turnage, Haycock, Bacon Moore, Rosenthal, and Via keep out of step in unison.

Napolean Henretti swings with his own grandmother, Mrs. Hall!
Presented by the French Club

HARVEY

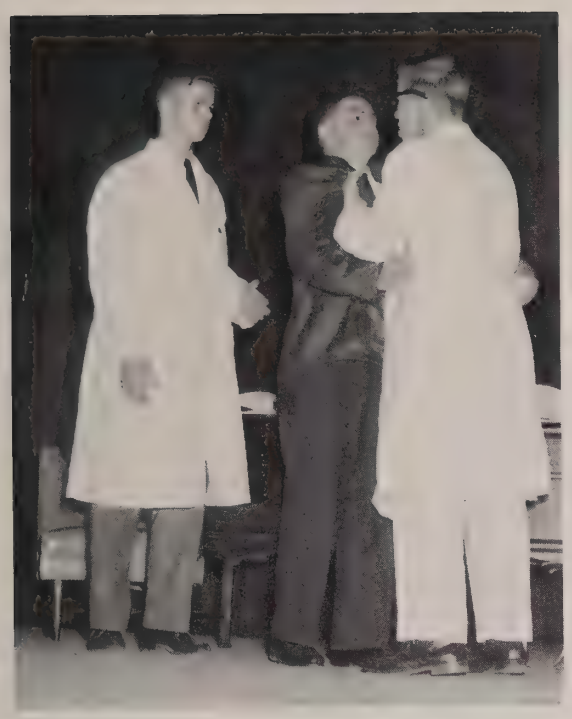

"But I have no buttons on my lips!" replies Dick as Dowd.

Wilson, portrayed by Gene White, obviously exhibits homocidal tendencies. These are presently being curbed by Stephen Kirby Mayo as Doctor Sanderson.

The Class of '60 presented *Harvey,* a roaring comedy about a huge white rabbit, on November 20 and 21. Directed by Miss Robey, the play featured Susie Reynolds as Veta Louise Simmons, R. Montfort Cary, Elwood P. Dowd; Gene White, Wilson; S. K. Mayo, Doctor Sanderson; Merle Lynn Alley, Nurse Kelly; and Brian Mullady as Doctor Chumley. *Harvey* played to the largest crowd ever to attend a class play at A.H.S.

"Ah, a perfect likeness!"

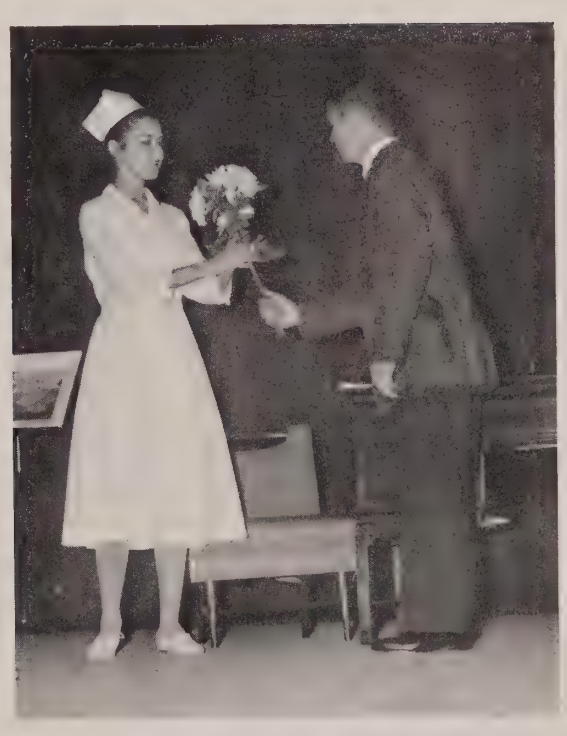

Does Merle see bees in the buds?

Hi-Ho Silverfish! Up, up and away sails Bill Morris during a lively scene from his act with Montfort.

TALENT SHOW

Second place was captured by one of the prettiest escapees from *South Pacific* ever to grace A.H.S., Harriet Hutchings.

"Tan Shoes and Pink Eyelashes?" Anyway it's Elaine and Len Opeil exhibiting their talent and coping first place!

This year at Annandale proved to be an especially talented one. The annual talent show afforded the talents in our midst a chance to show-off in front of the whole school. One of the most enjoyable features at A.H.S., the show is given during assembly periods and offers an excellent opportunity to skip classes!

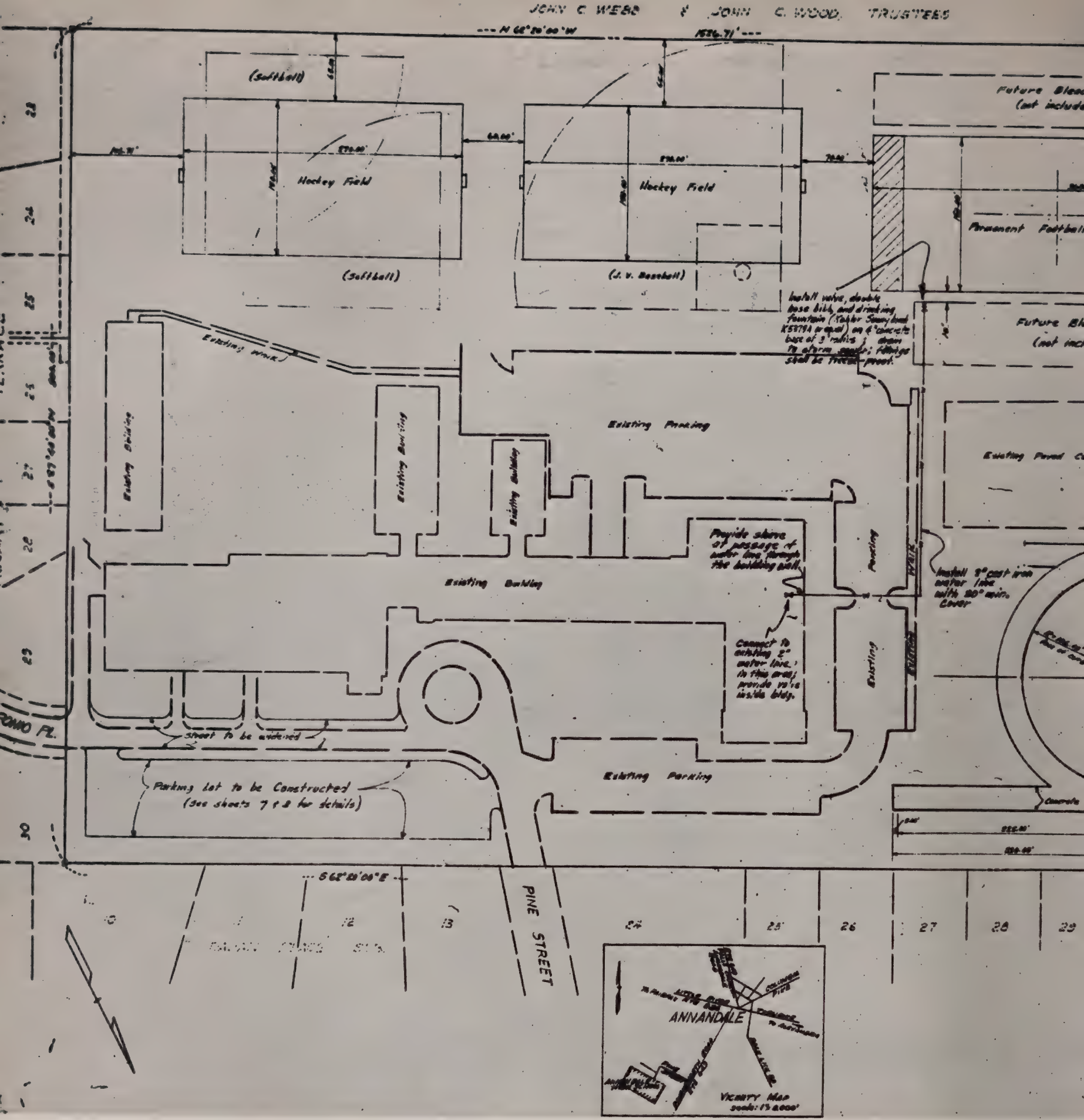

This is a picture of things to come — we hope.

Atom Booster Project Number 1

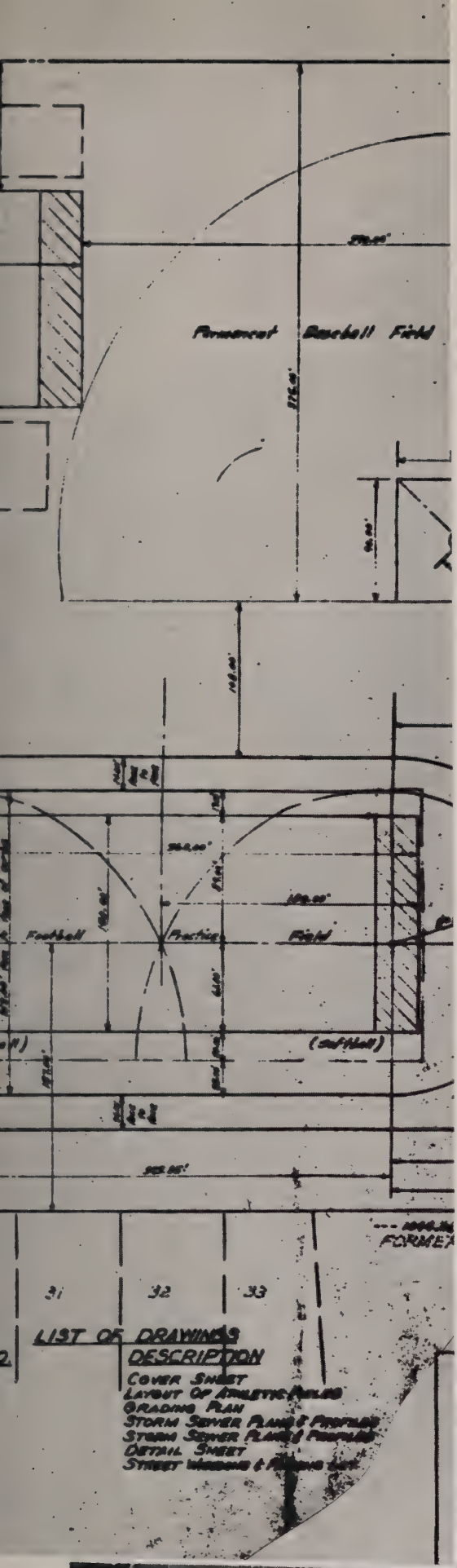

The purpose of these two pages is to show the progress being made on our physical layout. The plans call for additional parking space, a track, two hockey fields, two softball fields, a football stadium, practice areas, and tennis courts. The track is wider than most and has the only straight stretch of 220 yards in Northern Virginia. Our football field will soon have lights for night games and the proper drainage.

With the caliber of our teams going up, the quality of our athletic facilities should also climb.

Gradually our track begins to take shape.

HOME COMING

Mr. Buckley graciously presents the Queen of the Homecoming, Eloise Hollers, with the Royal Bouquet.

For the first time in its history Annandale had a Homecoming game and dance. On October 24, during the half-time at the W&L football game, Eloise Hollers, Miss Annandale of 1959-60, was crowned and presided over a gorgeous court consisting of Nan Chaney, Senior Class; Diane Bruce, Junior; Sandy Amos, Sophomore; Wanda O'Rear, Freshman; and Susan Long, Eighth Grade representative.

After the game a dance, sponsored by the Senior Class and the S.C.A., was inaugurated and considered a success. Annandale's first Homecoming certainly led us to hope that there will be many more quite as rewarding.

FAIRFAX COUNTY
CHAMPIONS

Row 1: T. Callan, E. Stealy, B. Baird, D. Drinkard, F. Welch, D. Monschke, S. Sculley, T. Baird, D. Cable, S. Strickland, S. Swan. *Row* 2: R. Moore, G. Smith, S. Schaeffer, C. Joyner, B. Barefield, R. Snyder, J. Checkovich, P. Tucker, S. Sears, B. Rentch, P. Scheurich, M. McLaughlin, B. Davis. *Row* 3: W. Davis, D. Brown, D. Wellman, E. Dickenson, J. Smith, B. Eardley, M. Stone, C. Payne, G. Pervier, S. Brent, J. Atherton.

Coaches: Ed Henry and Bob Muirhead

Football

ANNANDALE	21	George Washington	0
ANNANDALE	31	Falls Church	0
ANNANDALE	26	Hammond	14
ANNANDALE	7	Wakefield	7
ANNANDALE	33	McLean	6
ANNANDALE	36	Groveton	0
ANNANDALE	34	Washington-Lee	7
ANNANDALE	33	Mount Vernon	6
ANNANDALE	21	Fairfax	0

Drinkard streaks down the sideline against G. W.

For several weeks prior to the 1959 football season, many local sportswriters named Annandale as the leading contender for the Northern Virginia Group I title. There were many good reasons for this assumption; we had twenty-three lettermen returning, and our two fine coaches, Mr. Henry and Mr. Muirhead, were shaping up the team in good order. We also had tremendous depth with our two first string units, the Guns and the Bandits, backed up by the Renegades. We looked forward to the season with high hopes.

The opening game found the Atoms living up to all preseason expectations as we thumped George Washington 21-0. The stingy Bandits held G. W. to minus fourteen net yardage, while the Guns powered across three touchdowns. Doug Brown began his spectacular senior year by scoring a touchdown and kicking three extra points.

The following week the mighty Atoms journeyed to Falls Church to meet the Jaguars. Sonny Utz was absent due to a chipped ankle bone, but he was ably replaced, first by Dana Wellman and then by Bruce Baird. The spotlight focused on Doug Brown, who scored nineteen points on two touchdowns, four extra points and a field goal. The Bandits, led by Bill Barefield, played their usual strong game on defense and held the Jaguars to seventy-eight yards gained rushing. The game ended with Annandale rolling by Falls Church 31-0.

Boyd Davis, *center*

Steve Sculley, *halfback*

Stealy eludes G.W. tacklers for a long gain.

Price goes up to block a Wakefield pass.

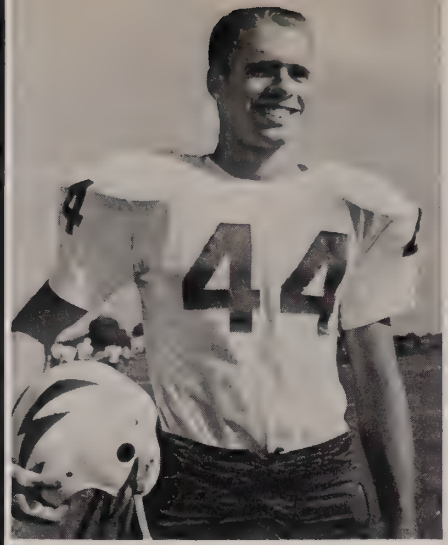

Dana Wellman, *halfback*

Paul Scheurich, *end*

McLean tackler holds Utz to a short gain.

Scrappy Hammond became the first to penetrate the Atoms' previously impregnable defense. The Admirals jumped to an early lead, but Annandale came back strong to hold a 10-7 lead at halftime. Second-half touchdowns by Paul Scheurich, on a pass from Brent Eardley, and by Dan Drinkard put the game on ice as the Atoms' preserved their unbeaten status, 26-14.

A rugged defense and a timely-run offense enabled Wakefield to hold the Atoms to a 7-7 deadlock. The alert Annandale defense, headed by Bruce Rentch, held the Warriors to an even score.

A large, spunky McLean team was the next obstacle in the path of the now-intact Atoms. The return of Sonny Utz proved valuable as he scored two touchdowns in the first half, and we trampled the Highlanders 33-6. Dana Wellman, Doug Brown, and Bruce Rentch all scored for the Atoms, and the Bandits, with Sam Strickland playing an outstanding game, stopped McLean with little trouble.

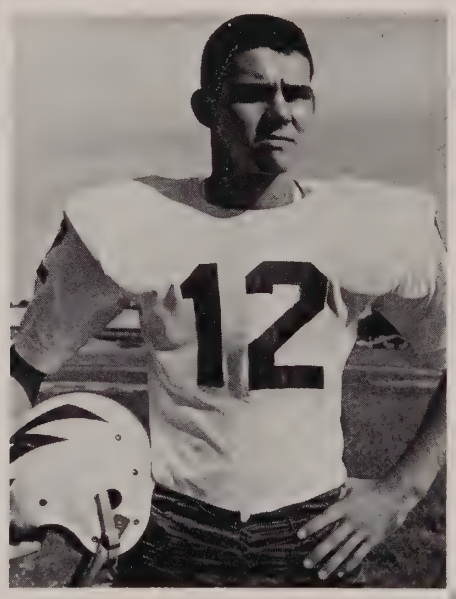

Dan Drinkard, *halfback*

Fred Welch, *halfback*

The Atoms then traveled to Groveton, where we trounced the Tigers 36-0 on a warm, sunny Saturday afternoon. Dana Wellman ran for two touchdowns and Brent Eardley passed for two more, one each to John Smith and Bruce Rentch. Doug Brown added a T.D. and four extra points, while Dan Drinkard had two scores called back due to penalties. The Bandits bottled up the Tigers' vaunted offense all afternoon long.

Annandale's next encounter was with Washington-Lee, and the "experts" predicted a rough game for our mighty Atoms. We quickly showed these experts how wrong they were by leaping off to an early lead and walloping the Little Generals 34-7. Gordon Price started the rout by blocking a W-L punt and falling on the loose ball in the end zone for a touchdown. Our powerful backfield trio of Doug, Dana, and Sonny slashed through the W-L defenses for four scores, and Doug added four extra points. The superb Annandale defense rendered the Little Generals' attack useless for most of the game.

Eddie Dickenson stops a McLean runner in his tracks.

Doug Brown, *fullback*

Phil Tucker, *guard*

Bill Barefield, *linebacker*

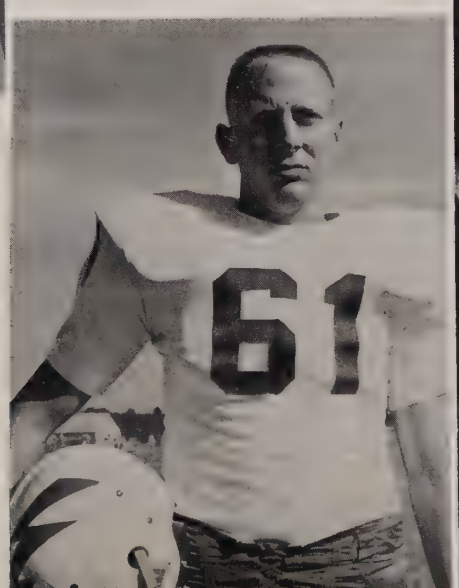

Ed Stealy races past helpless McLean.

RE, Rentch: RT, Dickenson; MG, Strickland; LT, Davis; LE, Atherton; LE, Smith; RHB, Stealy; FB, Brown; QB, Eardley; LHB, Baird.

Leading the way to our outstanding season were the Guns, our offensive unit. They averaged 27 points per game and scored five touchdowns in each of four different games. The fine blocking of linemen Phil Tucker, John Checkovich, and Don Cable paved the way for the strong running of Dana Wellman, Sonny Utz, and Doug Brown. Brown was an added threat with his fine place-kicking, accounting for twenty-eight extra points and two field goals. The Guns certainly lived up to their name, gunning us to our first District championship.

A large share of the credit for the success of the Atoms in the 1959 season must go to the Bandits. Game after game they held varied offenses to meager yardage, both rushing and passing. Led by linebacker Bill Barefield, end Bruce Rentch, and middle guard Sam Strickland, the Bandits allowed an average of only four points a game, tops in the state. They registered shutouts over George Washington, Falls Church, Groveton, and Fairfax, with only Hammond scoring more than once. The Wakefield game was saved by the Bandits; Rentch recovered a fumble for the only Annandale touchdown, and a late goal-line stand averted a Wakefield victory. Rightfully then, we applaud the Bandits.

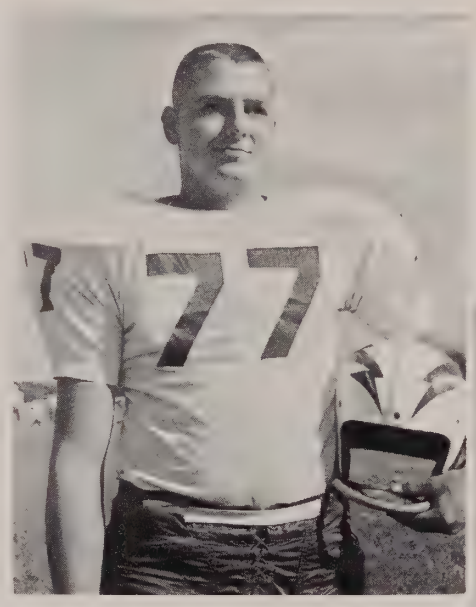

John Checkovich, *tackle*

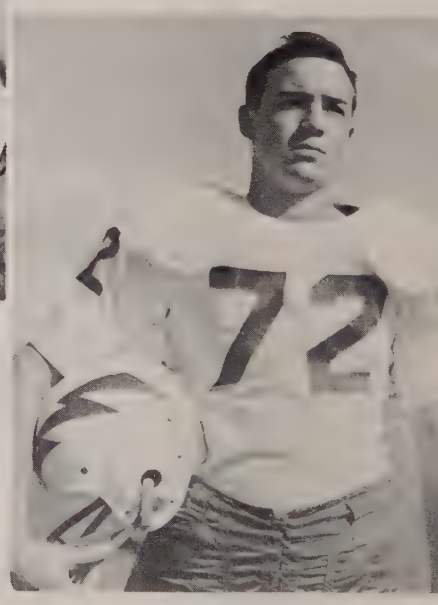

Bob Henry, *tackle*

RE, Rentch: RT, Dickenson; MG, Strickland; LT, Davis; LE, Atherton; RWB, Eardley; S, Welch; LB, Snyder, LB, Barefield; S, Wellman; LWB, Monschke.

John Smith, *end*

The Rebels never had a chance.

Tough Mount Vernon was one of the last obstacles in our path to the championship. The Majors were determined not to let us by without a good fight. But, from the opening whistle, it was evident that Annandale was not to be denied. We took the opening kickoff and then marched seventy-six yards for the touchdown, with Sonny Utz striking paydirt. He later added two more touchdowns, and we blitzed the Majors 33-6. Dan Drinkard also scored, and John Smith caught a pass from Richard Moore for the final tally. Doug Brown converted on three of five extra point attempts. The Bandits throttled the Majors both on the ground and in the air, and their only touchdown came with seconds left in the game. Now only Fairfax stood between the mighty Atoms and the title.

Annandale led the Northern Virginia Group I teams, but still needed a victory over Fairfax to claim the crown. When the Atoms ran on to the field, they were facing a Fairfax team that wanted nothing as much as a victory, in order to quash our title hopes again. Game as the Rebels were, they could not stop Annandale's mighty Atoms as we rolled to a 21 - 0 triumph.

Mt. Vernon tackler pulls down Eardley.

Utz crashes through the Rebel line for a short gain.

The first Annandale touchdown was set up when wingback Dick Monschke intercepted a Rebel pass midway through the first quarter. Seven plays later, Sonny Utz slammed across for the tally. The alert defensive play of both teams held the score at 7 - 0 until the fourth quarter. Then Dana Wellman scored on the first play of the period, after Ed Dickenson had recovered a Fairfax fumble on the Rebel 18 yard line. Later in the stanza Doug Brown blasted through the Rebs' line for our final touchdown. He calmly added his third extra point of the evening and the score stood at 21-0 We are the Champs!

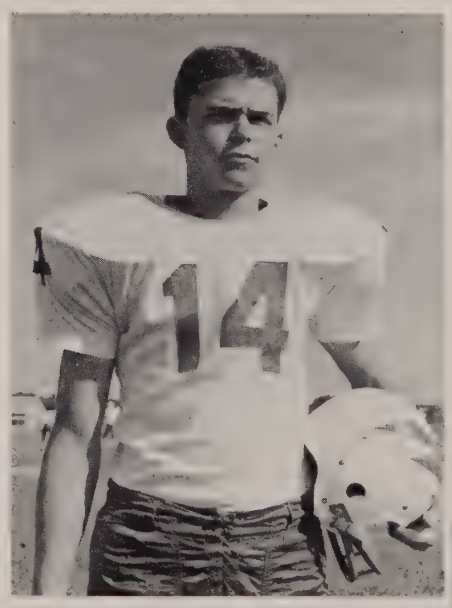

Brent Eardley, *quarterback*

Don Cable, *guard*

Graham Pervier, *end*

Ed Dickenson, *tackle*

Russell Snyder, *linebacker*

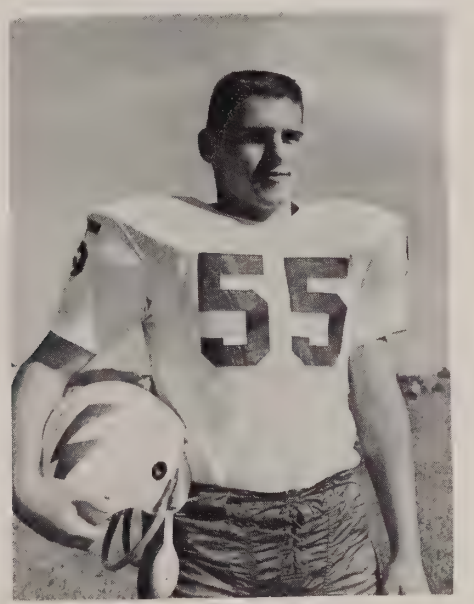

Strode Brent, *center*

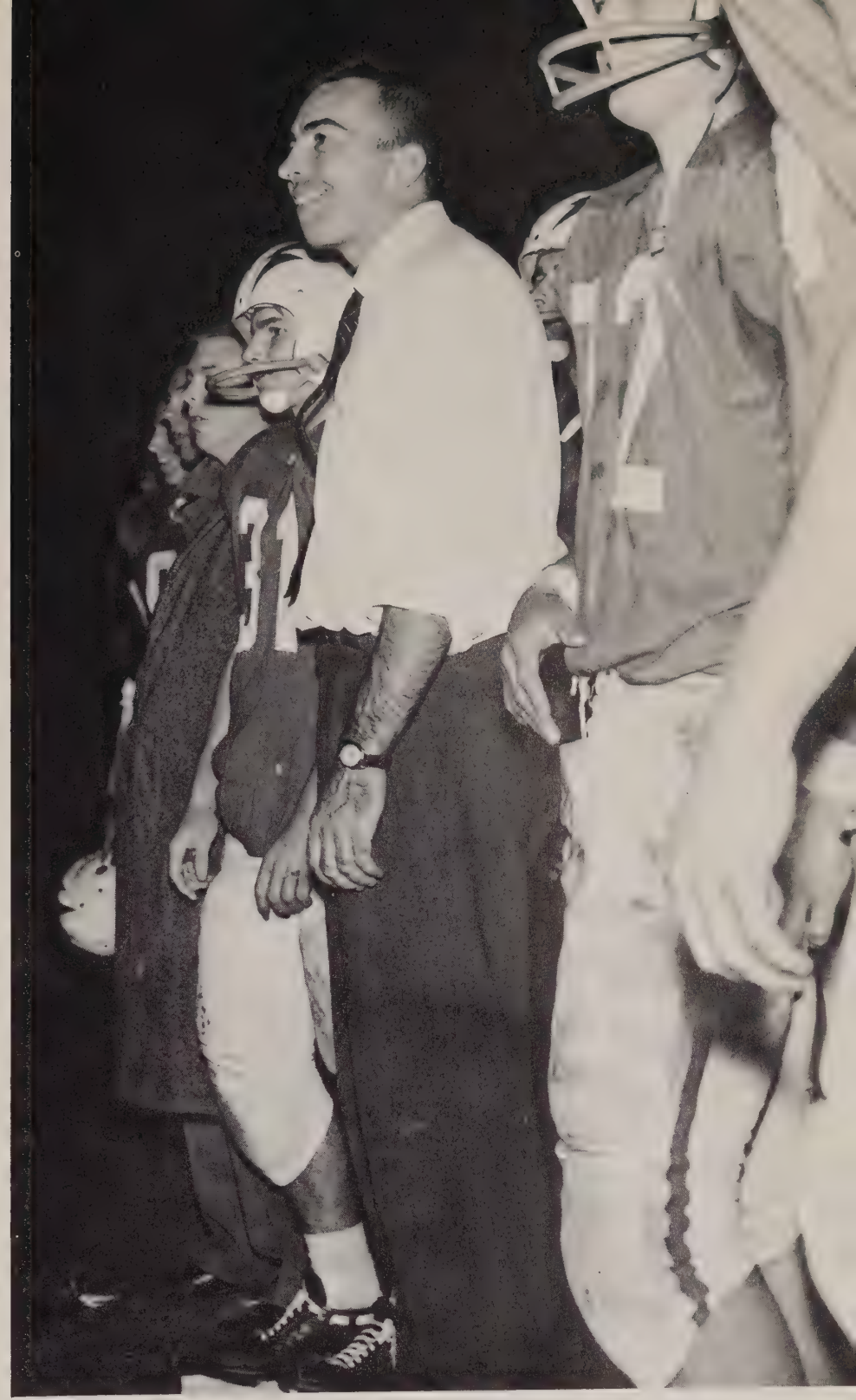

Seconds away from the championship.

Wellman upended by a Fairfax defender.

Monschke is tackled after intercepting a Rebel pass.

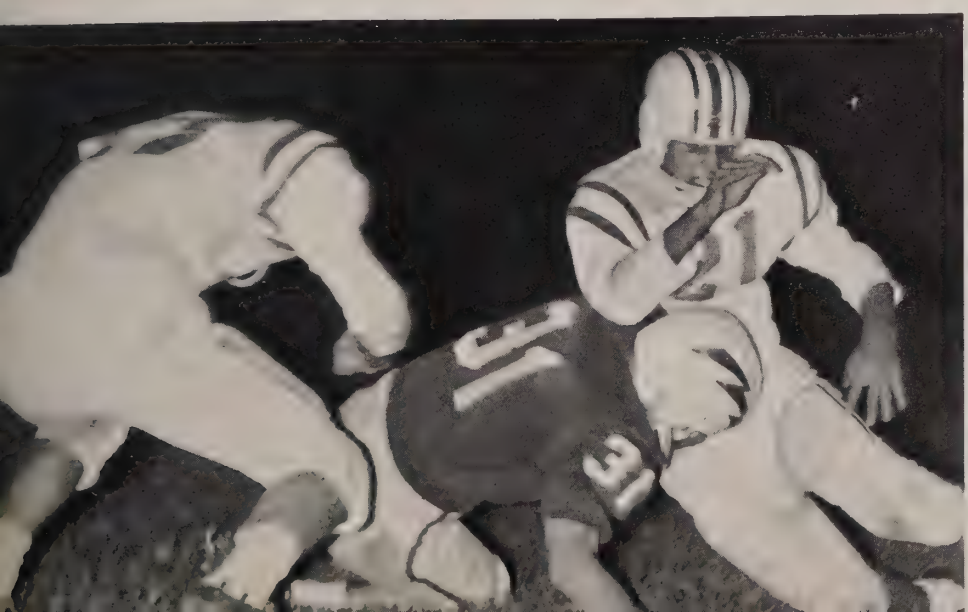

Dave Dickens, Graham Pervier, Steve Snoddy, Bruce Rentch, John Atherton, Brent Eardley, John Staples, Craig Etka, Paul Scheurich, Curtis Payne, Ronnie Moseley.

Varsity Basketball

John Checkovich, Mgr.; Coach Harry Smith; David Gillum, Mgr.

ANNANDALE	57	Mt. Vernon	67
ANNANDALE	64	Lee	63
ANNANDALE	36	Washington-Lee	54
ANNANDALE	50	Osbourn	44
ANNANDALE	41	J.E.B. Stuart	38
ANNANDALE	32	Wakefield	66
ANNANDALE	37	Groveton	62
ANNANDALE	52	George Washington	73
ANNANDALE	52	Mc Lean	75
ANNANDALE	48	Hammond	43
ANNANDALE	51	Mt. Vernon	63
ANNANDALE	66	Madison	40
ANNANDALE	62	Lee	53
ANNANDALE	72	Osbourn	39
ANNANDALE	62	Falls Church	49
ANNANDALE	70	J.E.B. Stuart	58
ANNANDALE	57	Groveton	66
ANNANDALE	62	George Washington	61
ANNANDALE	57	Fairfax	75
ANNANDALE	53	Hammond	52
ANNANDALE	68	Mt. Vernon	61
ANNANDALE	32	Washington-Lee	47

Etka outjumps a Jaguar defender for two points for Annandale.

As the basketball season began, the Atoms were largely an unknown quantity. Only time would tell. After winning three of their first five Coach Harry Smith's cagers fell into a slump and stood 4-6 at mid-season. But the Atoms stormed back with a 7-3 record in the second half of the season to gain a spot in the Northern Virginia Group I Tournament.

We opened the season at home against highly-touted Mt. Vernon. The Majors' Marty Lentz scored 29 points to lead them to a 67-57 victory. John Atherton and Brent Eardley led Annandale with 13 apiece.

We then journeyed to Lee where we squeaked by the Lancers 64-63 on Paul Scheurich's clutch foul shot. Scheurich was high scorer with 16 points.

Washington-Lee rebounded from a 21-19 halftime deficit to score a 54-36 victory. Lanky Hugh Miller was high for the Generals with 24 points, while Bruce Beech and Bruce Rentch tallied 11 for A.H.S. Our next two encounters ended as Atom victories, 50-44 over Osbourn and 41-38 over J.E.B. Stuart. Rentch hit for 17 at Osbourn, and Atherton scored 15 against the Raiders.

Christmas vacation, and then the roof fell in. Four losses in a row, 66-32 to Wakefield, 62-37 to Groveton, 73-52 to G.W., and 75-52 to McLean, dimmed Atom hopes for a successful season. Curtis Payne scored 23 points in the G.W. game to provide one bright spot in an otherwise gloomy picture. Atom hopes were rekindled after our 48-43 triumph over Hammond. Craig Etka's 19 points led us past the hustling Admirals to close out the first half of the season.

A return match against Mt. Vernon reawakened us to the talents of Marty Lentz as he scored 31 points in a 63-51 Major victory. In an attempt to stop him, five Annandale players fouled out. Etka and Rentch scored 13 and 12 respectively, for the Atoms.

The Atoms then reeled off five consecutive wins to move into a prominent place in the playoff picture. The victory skein began with a 66-40 romp over winless James Madison. Bruce Rentch again led all scorers with 18 points. Our 63-52 defeat of Lee was highlighted by Craig Etka's 26 points, a season high. The Osbourn Yellow Jackets were swamped by a 72-39 score with Ronnie Moseley hitting for 14 points, followed by Etka and Rentch with 13 each.

Our next game was one of the season's most exciting as we pulled a 62-49 win out of the fire against Falls Church. The Jaguars tied the game with less than three minutes left in the game, but the Atoms were not to be denied and stormed back with fourteen quick points to win going away. Craig Etka was again high for Annandale with 17 points.

If you're going to be like that, I'll just take my basketball and go home.

THE STARTING FIVE: Bruce Rentch, John Atherton, Brent Eardley, John Staples, Craig Etka.

Eardley drives for two against Stuart.

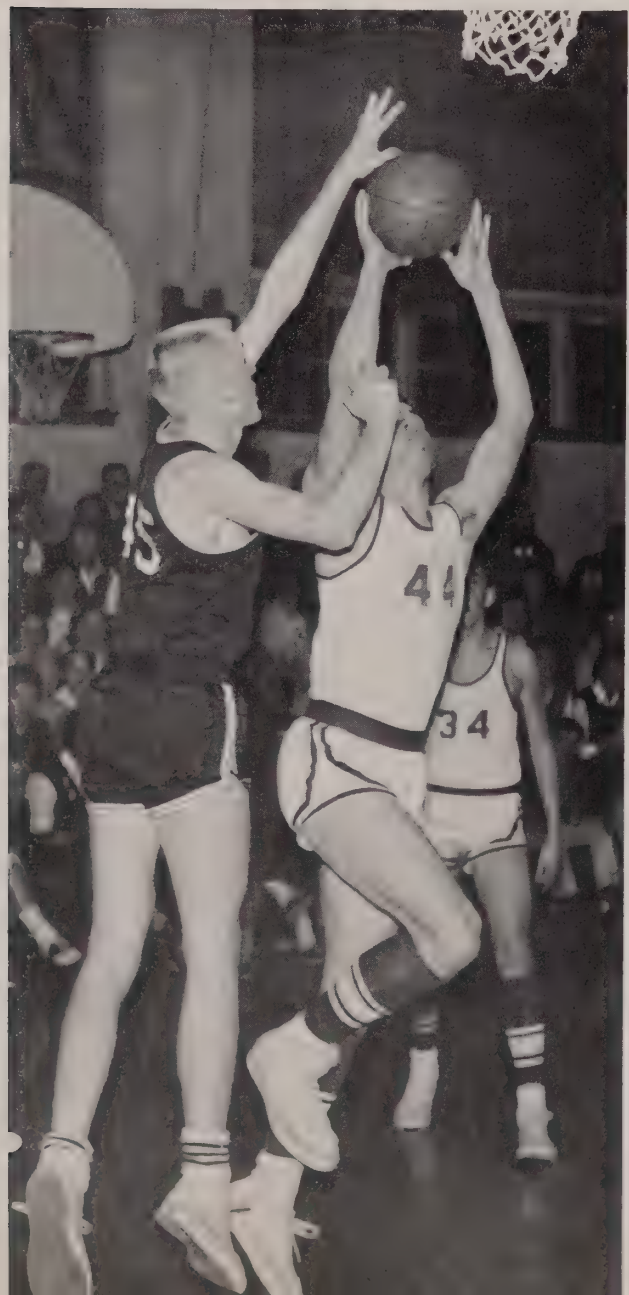

J.E.B. Stuart threw a scare at us before finally succumbing 70-58. The Atoms' balanced attack was led by Craig Etka with 18 points, and Bruce Rentch and John Staples with 16 each.

Groveton's Tigers outrebounded and outscored the Atoms 66-57, with Etka again high scorer. This wild game ended with three players fouling out in the last period. We then avenged an earlier loss by edging George Washington 62-61. Sonny Chrisholm's 23 points for the Prexies proved to be not quite enough, while Craig Etka flipped in 19 for Annandale.

Up goes Frosty.

We then faced the Fairfax Rebels in their home 'gym' and were defeated 75-57 despite Craig Etka's 21 points. A late fourth quarter spurt enabled the Rebs to outdistance our Atoms. But our hair-raising 53-52 win over Hammond landed us as the seventh-seeded team in the tournament. This game was close most of the way and the outcome was still in doubt as the final buzzer sounded. Four Atoms scored in double figures with John Atherton high man, hitting for 15 points. This was one of the best team efforts of the season.

Up and over.

Two for Allie.

As seventh-seeded team we opened the tournament against Mt. Vernon, a team which had already defeated us twice. The Majors were heavily favored, but the Atoms surprised them by a 68-61 score. Bruce Rentch played an outstanding game, scoring 26 points and harassing Mt. Vernon players into costly mistakes. Although trailing by as many as 16 points in the first half, we came back to score one of the season's biggest upsets.

A victory over W-L would have sent us to the state tournament but the Generals didn't see it that way and posted a convincing 47-32 triumph. The Atoms could score but 3 points in the third quarter after trailing by only three at the half, and the Generals put the game on ice.

The record for the year: 11 wins and 9 losses, plus a tournament triumph over Mt. Vernon. This evinces a fine effort by the team and a superlative job by its fighting coach, Harry Smith.

Row One: David Gillum, Mark Mugoss, Don Rosse, Craig Smith, Tom Swann, Grady Goode. *Row Tow*: Wayne Davis, Dick Avery, Joe Sears, Scott Swann, Ed Stealey, Jim Higgins. *Row Three*: Ralph Ross, Bob Perrine, Phil Potts, Bruce Janet, David Saunders, Mike Rhynard. *Row Four*: Robert Jerril, Bob Gregg, David Left, Rex Ruffner, Joe Baggot. *Row Five*: Jerry Kieling, Chuck Kimezy, Joe Price, Ellison Summerfield, Randy Gailbrath, John Paul Checkovich.

Wrestling

Annandale	28	Saint Stephens	25
Annandale	16	Fairfax	33
Annandale	20	Mount Vernon	28
Annandale	41	McLean	11
Annandale	42	Robert E. Lee	6
Annandale	13	Washington-Lee	33
Annandale	43	Groveton	11
Annandale	14	McLean	25

The 1959-60 wrestling team compiled a record of four victories and four losses. That record is creditable when consideration is given to factors surrounding this new sport at Annandale. Basketball was in progress about the same time that wrestling was, thus limiting the use of our scant athletic facilities. With the exception of Lee High School, our wrestlers were going against schools where wrestling has been an established sport for some time. Yet, in spite of the draw backs facing the boys Annandale may be proud of the infant sport.

Saint Stephan's Saints were defeated in the opening match of the season, 28-25. Following the opening success, Annandale dropped two consecutive matches, one to Fairfax 16-33 and the other to Mt. Vernon 20-28. Next came the first of two matches with McLean. The Atoms trounced the Highlanders in the first match but lost the second and final game. The scores: 41-11 and 14-25. The other three games were: Atoms defeated Lee 42-6, lost to Washington-Lee seconds 13-33, and trounced Groveton 43-11. Well done, boys!

Manager Don Anderson, coach Scott, manager Richard Freer

Mr. Scott, Annandale's first wrestling coach.

Scott Swann swiftly subdues Groveton grappler.

Row one: Seniors, Donald Erbs, Donald Cable, Peter Olexy, Steve Scully, Daniel Drinkard. *Row two*: Dewey Nash, John Jost, Peer Golway, Douglas Brown, Brian Mercy.

The track year was divided into two seasons: cross country in the fall and track in the spring. The boys out for cross country gained valuable experience and did well in their meets. This experience was evident in our showings in the early track meets.

We won seven of the eight running events to win the Fairfax County Relays. Our wins included the 440 relay, the 880 relay, 2 mile relay, 4 mile relay, shuttle hurdle relay, distance medley, and the sprint medley. Our harriers were led by Bert Kridbel and Willie Hoffman, both of whom ran cross country.

The following week, in the Alexandria Memorial Relays, we attained the highest standing any county team has ever made, finishing third. We won one event and placed in five others.

Later competition included five dual meets, the Wakefield Invitational, the Fairfax County Meet, and the Northern Virginia and State Group I Meets.

In our first dual meet the Atoms crushed Fairfax 84⅔ to 23⅓. The events that Fairfax made a showing in were the field events. The Fairfax wonder boy George Levindis was beaten in the high jump by Dana Wellman. The next meet was run against Washington-Lee with amazing results: we lost by 23 points. The final score was 68-45.

The remainder of the season was one of success. Annandale topped all efforts of Fairfax County teams and placed close behind the Arlington teams.

Coach Russell Buckley

TRACK

Pole vaulters Frank Langin and John Jost. Absent from picture: Dewey Nash and Mike Meloy.

SCHEDULE

G. W. Relays	1. W-L 2. Wakefield 3. Annandale	
Fairfax County Relays	1. Annandale 2. Groveton 3. Herndon	
Wakefield Invitational		April 30
Fairfax County Meet		May 7
No. Va. Group One Meet		May 14
State Group One Meet		May 21

Dual Meets

Annandale	84⅔	Fairfax	23⅓
Annandale	45	Washington-Lee	68
JEB Stuart	April 27		
McLean	May 4		
Madison	May 11		

Row one: J. Jost, M. Meloy, D. Scully, S. Larson, W. Hoffman, T. Baird, D. Cable, D. Drinkard, E. Stealy, D. Raymond, B. Baird. *Row two*: D. Erbes, F. Langin, M. Windsor, B. Kriebel, F. Huddle, P. Olexy, S. Millard, P. Golway, R. Culbertson, D. Nash, H. Darnell, D. Brown, S. Strickland.

Row 1: D. Gillum, V. Gordon, R. Ross, J. Hawley, R. Johnson, L. Cable, J. Price, M. Rhynard. *Row* 2: L. Bosserman, J. Camp, B. Gregg, H. Kieling, J. Higgins, J. Nelson, C. Hitchcock, R. Monroe, D. Monroe, D. Morrow, T. Swan, L. Lipscomb, J. Bunch. *Row* 3: P. Stanch, M. Kaputa, M. Duross, M. Chandler, J. Kaminski, J. Staples, T. Davoli, G. Holland, E. Jeffreys, R. Roe, T. Callan, B. Jackson.

Junior Varsity Sports

Our junior varsity teams put forth creditable showings in all sports. In football, we triumphed over Falls Church and Lee to compile a 2-4 record. The basketball team was the most successful in school history, winning five games. Their finest hour was the McLean game, in which they scored 74 points. Both George Holland and John Brantner had fine seasons. The J.V. baseball team, led by George Holland and Whitey Howery, played well in early season games.

Scott Swan rips off a long gain for the junior Atoms.

J.V. FOOTBALL: Coaches Randy Scott and Jim Finch

Row 1: L. Cable, J. Brantner, T. Reppert, G. Holland, R. Elliot. *Row* 2: L. Bosserman, B. Goodrich, R. Roe, L. Poore, J. Richardson. *Row* 3: T. Davoli, J. Twardy, P. Stanch, D. Smith.

J.V. BASKETBALL: Coach Paul Jenkins, Manager Charles Kimsey

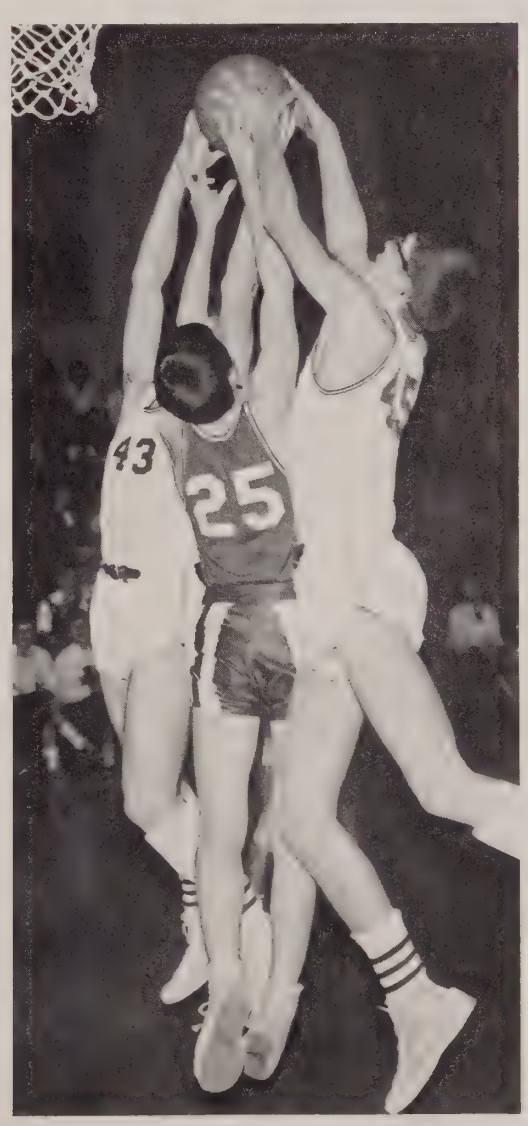

Up, up, up.

Baseball

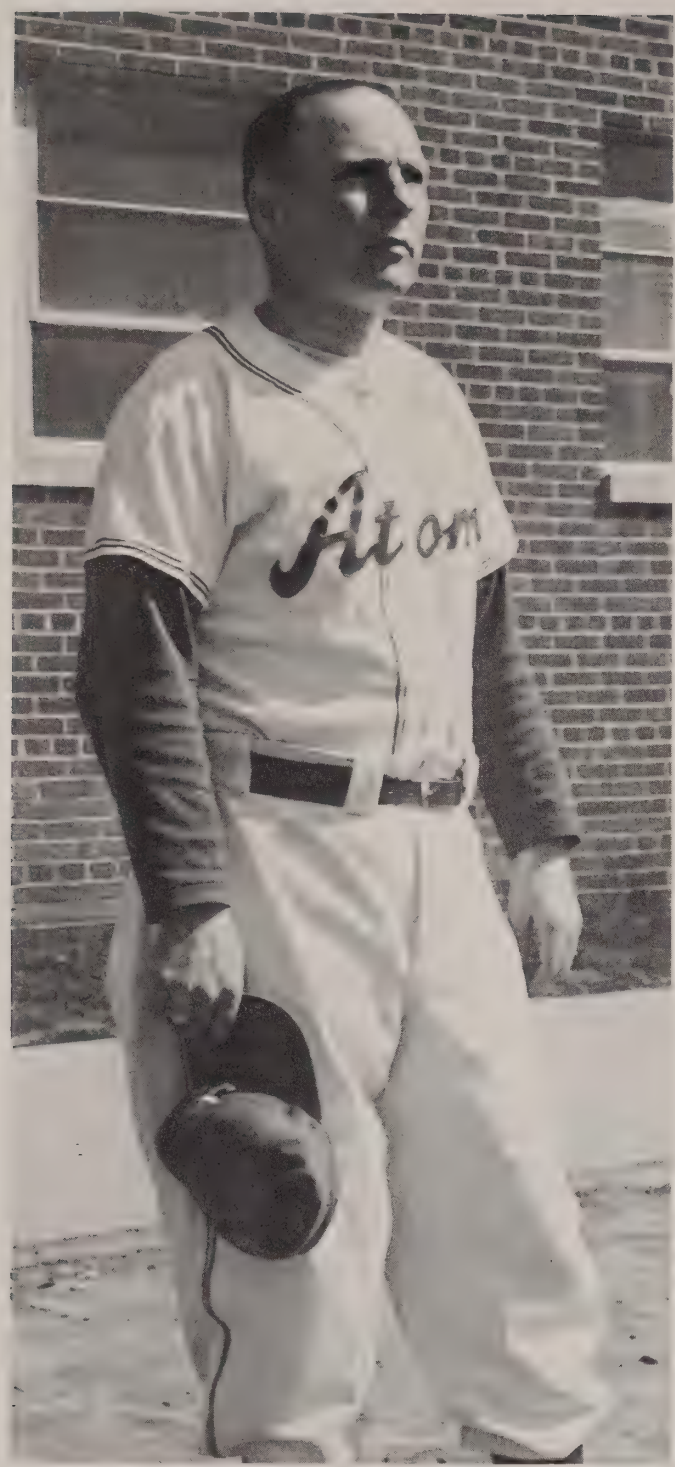

Coach Bob Muirhead.

April 5	Wakefield
April 8	Mt. Vernon
April 11	Madison
April 14	Hammond
April 19	George Washington
April 22	Fairfax
April 26	Washington-Lee
April 29	J. E. B. Stuart
May 3	McLean
May 6	Lee
May 10	Groveton
May 13	Falls Church
May 17	Osbourn

The varsity team began practicing early in the second semester under the able leadership of Coach Muirhead. Although hindered by the weather and a lack of outdoor practice, the team seemed to be shaping up well. After dropping their first two games, the Atoms came storming back with five straight wins and stood among the league leaders with the season half over.

Row 1: D. Langhorne, R. Elliot, F. Welch, J. Chamberlin, P. Tucker, C. Etka, M. Kibler, T. Myers *Row* 2: D. Gillum, mgr.; C. Joyner, J. Atherton, R. Moore, E. Dickenson, R. Henry, G. Price, S. Utz, B Rentch, J. Bunch, mgr.

Row 1: Co-captain, Sally Cooper; Co-captain, Joan Heim. *Row* 2: Tosh MitchPell; Carol Brown; Cindy Payne; Nan Chaney; Linda Allebaugh; Barbara Eisele, Diane Mitchell; Sharon McCormick; Barbara Lynch. *Row* 3: Manager, Sharon Burnett; Barbara Johnson; Mary McCahon; Jean Foi; Judy Poland; Aino Stewart; Janey Sculley; Manager, Stephanie Smith.

Varsity Hockey Squad

Here are our Coaches and our Captains! Mrs. Hall, Sally Cooper, Joan Heim, and Miss Peters.

Despite the handicaps our hockey squads faced this year, the girls succeeded in maintaining an excellent record. The squads lacked adequate facilities for practice due to the development of Annandale's athletic fields. These circumstances forced them to use the area between the main building and the annex for their daily practice; however, this did not hamper the splendid performance of Annandale's Atomettes. Annandale's high tradition has been upheld!

ANNANDALE	2	Fairfax	1
ANNANDALE	1	Falls Church	0
ANNANDALE	2	Herndon	0
ANNANDALE	4	JEB Stuart	0
ANNANDALE	5	Lee	2
ANNANDALE	1	McLean	1
ANNANDALE	0	Groveton	1
ANNANDALE	5	Madison	0

Row 1: Jackie Coyne; Diane Waldo; Sara Mendelsohn; Susan Wright; Sherry O'Donnel. *Row* 2: Marilyn Stone; Barbara Richards; Captain, Marianne Mitchell; Linda Roose; Nancy Pruett; Susan Wood.

Junior-Varsity Hockey Squad

Marianne Mitchell, the Jay-Vee Captain!

ANNANDALE	1	Fairfax	1
ANNANDALE	2	Falls Church	1
ANNANDALE	1	Herndon	1
ANNANDALE	3	Lee	0
ANNANDALE	1	McLean	0

Cindy, Tosh, Nan, and Linda fight for that ball. Where is it, by the way?

Row 1: Beverly Bell, Barbara Brill, Linda Brantner, Carol Brown, Shirley Shoemaker, Jane Sculley. *Row* 2: Katie Kane, Eileen Kriebel, Steph Corbet, Steph Smith, Jennifer Dobbs, Kathy Leith.

Varsity Basketball Team

Under the expert coaching of Mrs. Ramay and Miss Buck, the girl's team rallied to show the county that Annandale's girls are up to par with Annandale's boys. The Atomettes practiced every day and their games were twice a week, on Tuesdays and Fridays. The Varsity Squad won eight games and lost four; the Junior-Varsity Squad won eleven games and lost only one.

ANNANDALE	38	Mt. Vernon	30
ANNANDALE	28	McLean	49
ANNANDALE	42	Groveton	25
ANNANDALE	31	Fairfax	35
ANNANDALE	42	J.E.B.	24
ANNANDALE	52	Madison	22
ANNANDALE	52	Lee	30
ANNANDALE	50	Falls Church	40
ANNANDALE	40	Herndon	21
ANNANDALE	25	Mt. Vernon	41

Row 1: Susie Rawley, Kim Winter, Karen Roemer, Judy Poland, Linda Cumberland. *Row* 2: Connie Birch, Diane Waldo, Diane Davis, Ann Young, Sharon Parker, Carol Felton, Pat McKee.

And they told me that Anacin would relieve this headache!

Junior Varsity Basketball

ANNANDALE	29	Mt. Vernon	19
ANNANDALE	14	McLean	20
ANNANDALE	31	Groveton	11
ANNANDALE	31	Fairfax	5
ANNANDALE	12	J.E.B.	8
ANNANDALE	42	Madison	16
ANNANDALE	31	Lee	17
ANNANDALE	27	Falls Church	8
ANNANDALE	32	Herndon	18
ANNANDALE	13	Mt. Vernon	11
ANNANDALE	30	McLean	24
ANNANDALE	40	Groveton	17

Mrs. Elmore's girls in practice.

Cheerleading Captains.

Sandy Amos

Kathy Kenney

Joan Heim

Varsity

Nan Chaney

Lynn Castell

Sandy Lynch, Captain

Cheerleaders

Gloria Teadwell

Lyle Fowlkes

Laura Chaney, mascot

"See?? Our megaphones have more than just *one* purpose," says Sandy Lynch to the Cheerleading Sponsor, Mrs. Elmore.

Sally Cooper

Cindy Payne

Standing: Pat Cadle; Dinah Gray; Marsha Duncan; Marianne Mitchell; Cindy Via. *Kneeling*: Laura Hutchins; Linda Ross, Captain; Diane Waldo; Susie Mitchell; Wanda O'Reer.

Junior Varsity Cheerleaders

Eighth Grade Cheerleaders

Standing: Phyllis Dunn; Terry Hockersmith; Patsy Wafel; Chris Gregg; Sarah Frizzell. *Kneeling*: Judy Rolf; Pam Crutchfield; Nancy Strickler, Captain; Ann Beers; Susan Long.

Key Club

Row 1: David Tannous, Parliamentarian; Tom Price, Treasurer; Fred Welsh, Vice-President; Steve Guest, President; Brent Eardley, Secretary; Barry Koch, Assistant Secretary. *Row* 2: Donald Cable; Strode Brent; Dick Cary; Russell Snyder; Peter Olexy; Steve Sculley; Doug Brown; Dan Drinkard; Phil Tucker. *Row* 3: John Checkovich; Paul Scheurich; Dana Wellman; Bob Henry; Steve Mayo; Graham Pervier; Al Pearson; Bruce Rentch. *Row* 4: David Splitt; John Chamberlin; George Holland; John Pennylegion; Tom Davoli; Larry Bosserman; Richard Moore; Charles Stoddard; Jerry Bunch; Joe Baggett. *Row* 5: David Scull; Vaughn Stellzenmuller; Paul Rasmussen.

KEY CLUB OFFICERS, *left to right*: Barry Koch, Assistant Secretary; Brent Eardley, Secretary; Steve Guest, President; Fred Welsh, Vice-President; David Tannous, Parliamentarian.

Service to the school and others is the Key Club's object. This year the members helped with the Pancake Supper and started an informal clean-up program to urge the students to keep the school more orderly. The club members attended the District Convention at which district officers were elected and nominations for the election of international officers were made. The Annandale High School chapter of the Key Club helped the Key Club at Lee High School arrange its first organized meeting. Another aim of the Key Club was to assist the Red Cross in a welfare project. The club members worked with the Keyettes in the school store during their free periods. They also helped support the foreign exchange student. The Key Club has truly fulfilled its purpose as an organization to serve the school.

Keyette Club

Row 1: Nan Stahl, Treasurer; Linda Allebaugh, Vice-President; Tosh Mitchell, President; Harriett Bissell, Recording Secretary; Dotty Landenberger, Corresponding Secretary; Mrs. Mitchell Sponsor. *Row* 2: Mary Anne Monaco; Mary McCahon; Diane Bruce; Starr Wolle; Dinah Gray; Sue Strickler; Annette Brown. *Row* 3: Sue Boatwright; Janet Neil; Sarah Jane Carpenter; Marianne Mitchell; Martha Carhart; Cecile Zaugg; Frances Dyess; Charlotte Bissett. *Row* 4: Gloria Treadwell; Sandra Amos; Linda Woolridge; Mary Louise Hobbs; Linda Rouse; Joanne Blum; Barbara Eisele; Lyle Fowlkes. *Row* 5: Martine Raclet; Shiela Johns; Stephanie Smith; Louise Simmons; Jan Williams; Marlene Stroske; Diane Mitchell; Jo Del Myers; Sherry Thomas.

The Keyette Club of Annandale High School had a year completely filled with activities aimed to benefit the school during 1959-1960. New members were inducted in the fall and the club's membership swelled to capacity. The Keyettes continued to work in the school supply store, aiding the students in their purchase of school necessities. They also sold book marks to support the foreign exchange student. At Christmas time the club sponsored their annual dance, this time called the "Winter Whirl," and planned a tea for all Keyette alumnae to be held during the holidays. The Keyettes forwarded a plan for the making of a coat rack to be used by all organizations wishing to put on a dance or any other activity.

The Keyette Club has truly taken every opportunity to serve the school to their utmost ability in the past year.

KEYETTE OFFICERS, *left to right*: Dotty Landenberger, Corresponding Secretary; Mary McCahon, Board of Directors; Diane Bruce, Board of Directors; Starr Wolle, Historian; Sandy Lynch, Board of Directors; Nan Stahl, Treasurer; Linda Allebaugh, Vice-President; Tosh Mitchell, President; Harriet Bissell, Recording Secretary.

Senior National Honor Society

Row 1: Nancy Wharton; Susan Johns; Nan Chaney; Cindy Payne; Barbara Eisele, Treasurer; Joan Heim, Vice-President; Nan Stahl, President; Linda Allebaugh, Secretary; Mrs. Elmore, Sponsor; Joanne Blum; Arlene O'Connor; Carolyn Pace. *Row* 2: Barbara Lynch, Helen Torrey; Louise Moquin; Cecile Zaugg; Jane Walsedt; Jan Williams; Mike Helfand; David Tannous; Dan Rosenthal; Barbara Taylor; Barbara Long; Jane Triplett; Tosh Mitchell; Sally Cooper; Annette Brown. *Row* 3: Louise Simmons; Steve Mayo; Barry Koch; Paul Scheurich; Bruce Rentch; Graham Pervier; Brent Eardley; Strode Brent; Al Pearson; Doug Brown; Charles Mason; Pete Kincaid; Linda Riggs.

SENIOR HONOR SOCIETY OFFICERS: Barbara Eisele, Treasurer; Linda Allebaugh, Secretary; Nan Stahl, President. Not pictured, Joan Heim, Vice-President.

The Senior National Honor Society is an active organization open to all juniors and seniors who have a grade average of "B" and have qualities of scholarship, leadership, honor and service. This year the society held its first induction for seniors in December and its second in the spring as an assembly of the student body watched the juniors honored with membership. The National Honor Society held College Night during which juniors and seniors planning to attend college could become acquainted with many schools. A tutoring service, sponsored by the society, aids students who feel they need extra help. Two one hundred dollar scholarships, earned by members of the society, are given to worthy seniors at the end of each year. The organization also sponsored the foreign exchange student, planned bake sales outside during the track and baseball seasons, gave two dances during the year and members attended a convention of the Senior National Honor Society in northern Virginia consisting of delegates from many schools to discuss their problems and activities.

Junior National Honor Society

Row 1: Ann Haycock, Treasurer; Bob Perrine, President; Mrs. Porter, Sponsor. *Row* 2: Nancy Garlan; Shiela Johns; Susan Rawley; Jean Holtz; Susan Park; Adam Booster; Karen Free; Eileen Kriebel; Susan Philips. *Row* 3: David Splitt; Jeff Camp; Richard Monroe; Don Smith; Richard Lind; Joyce Epley; Carol Junker; David Noble.

These students have been honored with membership in the National Junior Honor Society and are starting a climb to academic superiority. This organization is open to sophomores and freshmen who maintain a "B" grade average and have qualities of outstanding scholarship, leadership, citizenship, character, and service to their school and community. Inductions were held for sophomores in the fall and for freshmen in the spring. Membership in the National Junior Honor Society is something that all eligible should try to obtain, for it is a worthwhile organization.

JUNIOR HONOR SOCIETY OFFICERS: Mary McCahon Secretary; Bob Perrine, President; Linda Rouse, Vice-President; Ann Haycock, Treasurer.

French National Honor Society

Row 1: Martine Raclet; Scott Swan, Treasurer; Cecile Zaugg, Vice-President; Sue Boatwright, Recording Secretary; Mrs. Milton, Sponsor. *Row* 2: Charlotte Taylor; Sandye Hoover; Sue Strickler; Eileen Mullady; Arlene O'Connor; Dotty Landenberger. *Row* 3: Merle Alley; Vivian Costello; Diane Mitchell; Steve Mayo; Bill Northwood; Pat Prentice; Barry Koch; Don Hobson.

Spanish National Honor Society

Row 1: Mary Anne Monaco, Secretary; Joanne Blum, Vice-President; Sally Cooper, President; Mrs. Payne, Sponsor. *Row* 2: Jane Walstedt; Marti Wilkins; Mike Helfand; Jan Williams; Sue Johns; Carolyn Coyne; Mary Louise Hobbs. *Row* 3: Craig Etka: John Chamberlin; Strode Brent; Peter Kincaid; Bruce Rentch; Barbara Jean Long; Sarah Jane Carpenter.

Latin National Honor Society

Row 1: Annette Brown; Barbara Eisele; David Tannous; Mrs. Little, Sponsor. *Row* 2: Anne Knowlton; Marlene Stroske; Kaye Rasmussum; Sherry Thomas; Marlene McKnight. *Row* 3: David Larson; David Johnson; Frank Huddle; Judi Davis.

Quill and Scroll National Honor Society

Row 1: Miss Royston, Sponsor; Mr. Baptie, Honorary Member; Tosh Mitchell; David Cheek; Lyle Fowlkes, Vice-President; David Tannous, President; Nancy Wharton, Secretary-Treasurer; Dotty Landenberger; Mr. Sawyer, Honorary Member; Mr. Gray, Sponsor. *Row* 2: Annette Brown; Gordon Patterson; Noel Rich; Pat Prentice, Louise Simmons; Sue Johns; Arlene O'Conner; Sherry Thomas; Sue Strickler; Sandra Bracken; Peggy O'Neill.

Special

VIRGINIA BOYS' STATE REPRESENTATIVES: Paul Kerr, Doug Brown, and Bruce Rentch.

AMERICAN RED CROSS REPRESENTATIVE to International Study Centre, Annette Brown.

BOYS' STATE and GIRLS' STATE are sponsored by the American Legion. These student delegates, chosen by their teachers, went to a college campus for one week in July to set up a state and learn about the government. They chose all their state officials and held a state convention based on the National Convention of the United States.

The AMERICAN RED CROSS selected Annette Brown as one of twenty United States delegates to attend the International Study Centre held by the Canadian Red Cross Society last August. The purpose of the trip was to study the humanitarian principles of the Red Cross and to promote international good will.

VIRGINIA GIRLS' STATE REPRESENTATIVES: Louise Simmons, Cindy Payne, and Carolyn Pace.

Recognition

ALL-STATE CHOIR MEMBERS: Cindy Payne, Barbara Eisele, Dana Wellman, James Tanner, Jan Williams, and Dinah Gray.

NATIONAL MERIT SCHOLARSHIP FINALISTS: Si Avery, David Tannous, Joan Heim, Paul Kerr.

ALL-STATE BAND MEMBERS: *Row* 1, Marriane McKnight, Genie McClellan, Joanne Blum, Eileen Mullady, and Marlene McKnight. *Row* 2, David Noble, Mike Bledsoe, Douglas Morrison, John Cumberland, and Tom Davoli. *Row* 3, Tom Kincaid, John Siegel, Steve Millard.

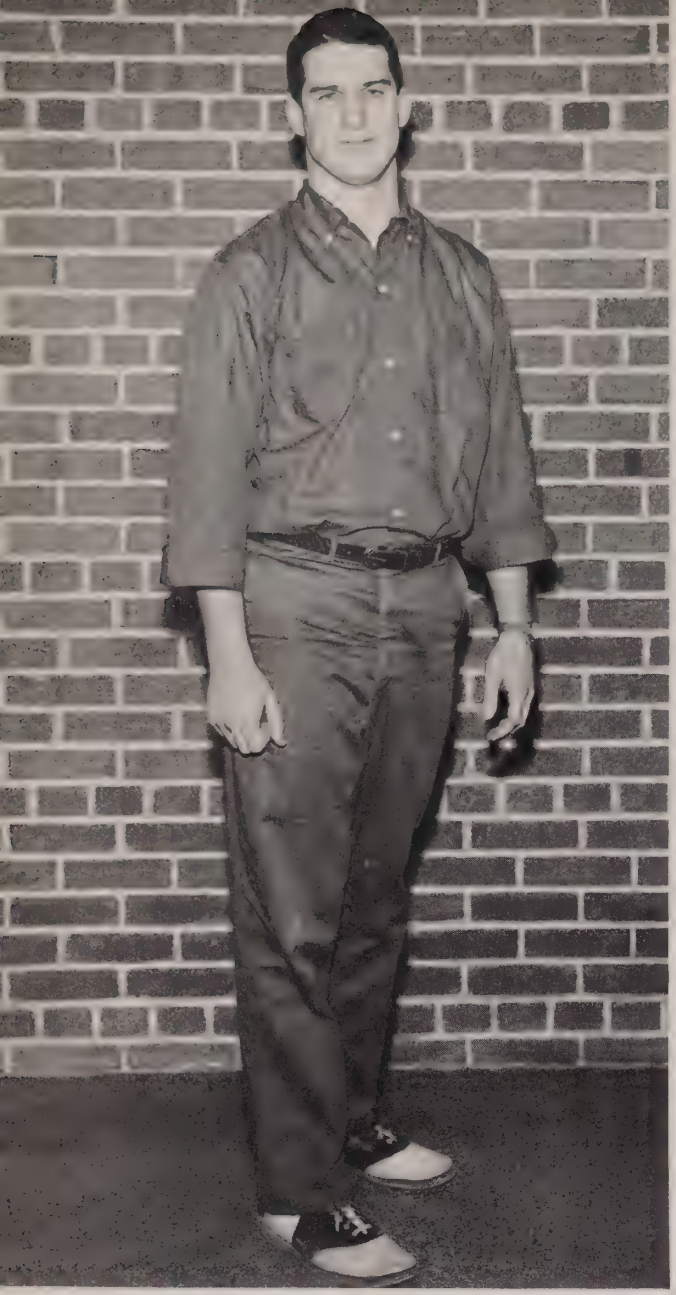

ANNANDALE'S OUTSTANDING FOOTBALL PLAYER: Doug Brown.

ALL-METROPOLITAN: Wayne Davis, Doug Brown, Bruce Rentch, and Bill Barefield.

ANNANDALE'S FOOTBALL TEAM took more than its share of team and individual honors. Those honors included all-county, district, metropolitan area, and state players. The three boys who were given the most honors are Doug Brown, Wayne Davis, and Bruce Rentch.

ALL-COUNTY: Sonny Utz, Wayne Davis, Brent Eardley, Doug Brown, Dana Wellman, Bruce Rentch, Gordon Price, Bill Barefield, and Fred Welsh.

Tosh Mitchell

Martine Raclet

Mary Ellen Young

The AMERICAN FIELD SERVICE is set up to acquaint students with other countries and allows them to see a foreign land through the eyes of its people and to understand the customs and traditions by experiencing them in their natural setting. The AFS motto is "Walk together, talk together, O ye peoples of the earth." and its purpose is to promote understanding through intimate personal contact.

Three types of programs are offered by the AFS. In the regular program foreign students spend one year in this country and live with an American family while attending an American school. The summer program provides that an American student live one half month with one foreign family and one half month with another. In the school program an American student spends the first semester of his senior year with a foreign family while attending a foreign school.

Students who participate in this program are chosen by school interview and the national AFS office.

The foreign student attending Annandale High School this year was Martine Rachet. Tosh Mitchell went to Dusseldorf, Germany as the summer program representative of Annandale and Mary Ellen Young went to Como, Italy as the school program representative.

IVA TRICE DRESS SHOP

Annandale, Virginia

YEATMAN'S

SPORT and HARDWARE STORE

Northern Virginia's Largest Sport Center

Fishing Tackle Hunting Guns Ammunition
Football Baseball Basketball Bowling

Baileys Cross Roads Center

Compliments of

Meadow Gold Products Co.

ANNANDALE PHARMACY

Box 166, Annandale, Virginia

"We Have Never Said No to Our Community."

CL. 6-3400 *Free Delivery*

Villa Maria Restaurant

9635 Columbia Pike, Annandale, Virginia

ITALIAN AND AMERICAN CUISINE

Pizza to Go *Banquet Facilities* *Catering*

CL. 6-6767

Open 7 Days a Week
11 to Midnight — Sunday, 1 to Midnight

Courtesy of

THE BANK OF ANNANDALE

CARL'S FLOOR SERVICE

C. M. FERTIG. *Owner*

Serving all of Northern Virginia

All Wood Floors Strip and Parquet
Colorizer Paints — 1322 Colors
Expert Workmanship

6990 Backlick Rd. **Springfield, Va.**

FL. 4-5334

WHITTINGTON AMOCO

6465 Columbia Pike **Falls Church, Va.**

JE. 2-9595

A symbol of quality in fine furniture

M

James L. Michelbach

Furniture Co., Inc.

ANNANDALE CENTER

ANNANDALE, VIRGINIA

CL. 6-3100

Free Parking *Open every evening until 9 P.M.*

EUGENE HAIRDRESSERS

EUGENE BARLOW

Columbia Pike **Annandale, Va.**

CL. 6-2881

Shop:

SPRINGFIELD SHOPPING CENTER

PLENTY OF SPACE TO PARK

Lynch Bros., Inc., *Agents*

LYNCH BROS., INC.

REALTORS

SALES RENTALS INSURANCE

FL. 4-7000

PROPERTY MANAGEMENT

RESIDENTIAL and INDUSTRIAL ACREAGE

Springfield Shopping Center
Springfield, Virginia

"This is just the thing for showing my slides of Florida."

Annandale Photo Shop

"HERB" MOONEY

CL. 6-4006

Complete Photographic Supplies

Foriegn and Domestic Cameras

Falls Church Rd. at Maple Street
Next Door to George Mason Library

WHAT DO YOU LOOK FOR IN A DATE?

(asked of boys)

Beautiful face - 8% Beautiful figure - 10%

Personality or charm - 56% Libidinous impulses - 24%

Brains - 2%

Compliments of

KIDWELL'S ATLANTIC SERVICE CENTER

9570 Columbia Pike

Motor tune-up Brake Service Snow Tires

PIKE HARDWARE, INC.

9617 Columbia Pike, Annandale, Va.
(Annandale Shopping Center)

Central Charge Service Open Sunday 10-2

ANNANDALE FLORIST

Cor. of Maple St. and Columbia Pike

CL. 6-2666

NEVER AN EXTRA CHARGE

POWER CLEANERS

CL. 6-3066

Cor. of Annandale Rd. and Columbia Pike

SHIRL'S LADIES' SHOP

6319 Amherst Ave. **Springfield, Va.**

Home of Nationally Advertised Brands

Dresses Sports Wear Lingerie Accessories

Lay Aways Encouraged

FL. 4-5044

Open Daily 9:30 - 6:00, Fri. 'til 9:00

LAURIE'S CREATIVE SALON DE COIFFURES

McWhorter Place **Annandale, Va.**

Next to Full Gospel Church on Route 236

CL. 6-3484

McCORMICK JEWELERS

Town of Annandale **CL. 6-3000**

Diamonds Watches Silverware Gifts

Specializing in Fine Watch and Jewelry Repairing

DEAVERS ELECTRIC SERVICE

G-E APPLIANCES

"If It's Electric We Fix It."

9869 Columbia Pike **Annandale, Va.**

CL. 6-3211

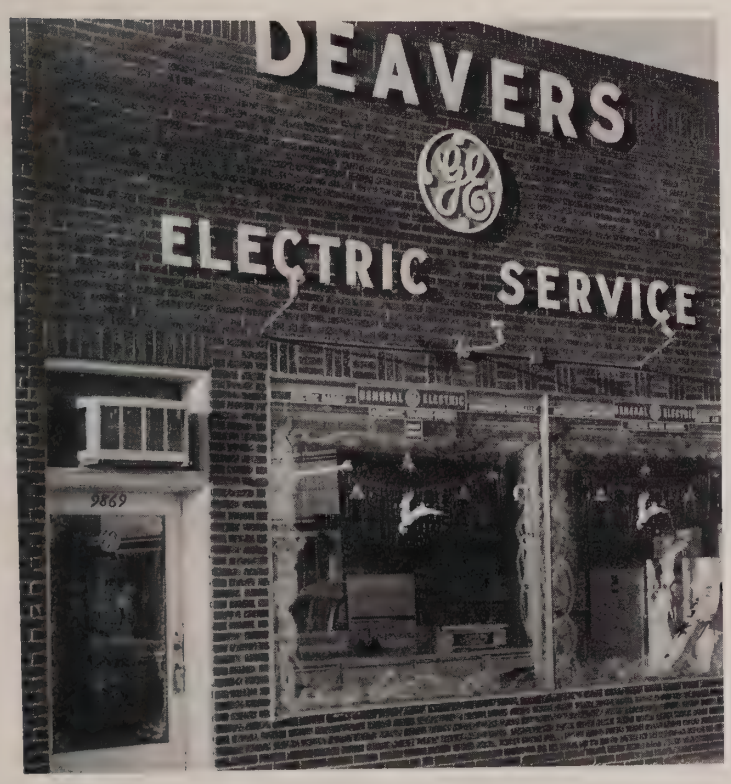

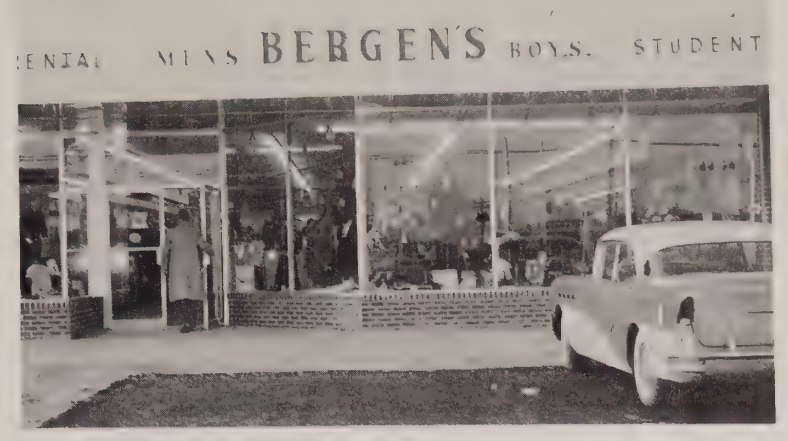

Compliments of

BERGEN'S

MEN'S, BOY'S, and STUDENT'S SHOP

Annandale, Va.

WHAT DO YOU LOOK FOR IN A DATE?

(asked of girls)

Good looks - 10% Personality - 20%

Character - 10% Gray matter - 3%

Monetary assets - 57%

THE BIBLE CLUB

F. W. HARRIS, INC.

PLUMBING — HEATING

AIR-CONDITIONING

CLearbrook 6-1800

W. C. Saunders Company

3110 West Marshall Street, Richmond, Va.

School and College Jewelry

Commencement Announcements

Medals and Trophies

Compliments of

Annandale Millwork Corp.

CL. 6-1300

Where do you like to date?

National Art Gallery - 3%

Drug Fair - 14%

Lake Barcroft - 58%

Klan Rallies - 5%

Don't Date - 20%

Compliments of

A FRIEND

KITT'S
1330 G Street, N.W., Washington, D.C.
REpublic 7-6212
2621 Mt. Vernon Ave., Alexandria, Va.
KIng 8-8686

SHIRKEY REXALL DRUGS
Annandale, Va. **CL. 6-2334**
Open Daily 8-10 Free Delivery
Reliable Prescription Service
Best Wishes to the Class of '60

Margaret Kozee Beauty Salon
Annandale Shopping Center
9609A Columbia Pike, Annandale, Va.
CL. 6-9898

FRIENDSHIP HOUSE
GIFTS — TOYS — CARDS
Springfield **FL. 4-7040**

PERSONALIZED BARBER SHOP
Baileys Crossroads Shopping Center
Specialize Flat-tops and Teen Styles
JE. 2-9719

Huddleston's Sinclair Service
Wash - Minor Tune-up - Lubrication - Gas
Best Wishes to A.H.S.

ROADSIDE, INC.
MARKET and GARDEN SHOP
2750 Little River Turnpike (Between Fairfax and Annandale)
CR. 3-5446 **CR. 3-5444**
Groceries - Meats - Shrubbery - Garden Tools and Supplies
Open Daily 8 A.M. to 11 P.M.

Compliments of the
CLOTHES CLINIC
Dry Cleaners and Launderers
9609 Columbia Pike, Annandale, Virginia

Compliments of
Sanitary Food Store No. 4, Inc.
6243 Duke Street, Lincolnia, Va.

Lincolnia Motel & Restaurant
Shirley Highway at Route 350 and 236
(7 Miles South of Washington, D.C.)
"When Guests Arrive You Cannot House"
Call FL. 4-7500

Annandale Sport & Hobby, Inc.
Annandale Shopping Center
9613 Columbia Pike **CLearbrook 6-7255**

BUFORD'S
7812 Duke St., Annandale, Va. — FL. 4-5474
Commercial Feeding — Carry-out Foods
Catering — Banquets
Seating for a Hundred

ANNANDALE PET SUPPLY
Your Friendly Pet Shopping Center
Registered Puppies — Tropical Fish
Complete Line of Pets and Supplies
Annandale, Va. **CL. 6-2400**

Compliments of
ANNANDALE GRILL
CL. 6-9896

Compliments of
THE H. L. GREEN CO.

THE KEY MOTEL
7 Miles South of the Nations Capital on Shirley Highway at Route 236
Alexandria, Virginia **FL. 4-7464**
Wall-to-Wall Carpets Instant Hot Water
Air-Conditioned — Television

ZAMSKY STUDIOS

1007 MARKET STREET

PHILADELPHIA 7, PA.

OFFICIAL PHOTOGRAPHER

Negatives of Portraits appearing in this annual are kept on file, photographs may be ordered.

STAR SUPPLY COMPANY

Annandale, Va. CL. 6-2050

Hardware Feed Seed Fertilizer
Lumber Cement Building Supplies

Compliments of

A FRIEND

ARCADE BARBER SHOP

Located in Arcade, Annandale Shopping Center

9607 Columbia Pike Annandale, Va.

ACKNOWLEDGEMENTS

Class of '60

Mr. Robert A. Gray, Jr.

Mr. Ralph E. Buckley

Mr. Charles Baptie

Faculty Members

H. G. Roebuck & Son, Inc.

The People of Our Community

School Photographers

Antenna Staff

PATRONS

Lt. Col. and Mrs. David H. Lewis
Lt. Col. and Mrs. D. C. Jameson
Lt. Col. and Mrs. R. J. Richards
Mr. and Mrs. Malcolm Drinkard
North Springfield Teen Club
Mr. and Mrs. Howard N. Bissell
Lt. Col. and Mrs. K. G. Taylor
Randy Neland
Miss Robinson's 4th Period Geometry Class
Larry D. Klinger
To Robert (Hall) Grey from his S. A. Idiots
Mr. and Mrs. William Meek
A Friend
Mrs. J. Garlan
Mr. and Mrs. Malcolm Clough
Mrs. Wesley Zaugg
Mrs. G. M. Boatwright
Mrs. Ima Sucker
Hockey Squad
Mr. Gill's 4th Period Physics Class
Mr. and Mrs. Walter H. Cable
Marlene Stroske
Sallie Coggin
Sarajane Carpenter
Mrs. Cassedy's 6th Period Algebra Class
Jean and Howard Payne
Al Pearson
Lt. Col. and Mrs. N. S. Chase
Harold G. Connell
Phil Tucker
Robert L. Stevenson
Mrs. Layne's 4th Period Geometry Class
Mr. Eccles 4th Period Geometry Class
Mr. R. H. Buckley
Mr. Buckley's 4th Period Study Hall
Mrs. Switzer's Junior English Class
Mrs. Cassedy's Junior Pushers of 118
Sue Hoskins
Mrs. Evans' 4th Period English I Class
Dick Avery
Mr. and Mrs. Strickler
Charlie T. Mason
C. B. D'Klinger from his 5th Period Scholars
Cdr. and Mrs. V. G. Sanborn
Mr. and Mrs. George Y. Wilkins
Juniors in Mr. Gray's 4th Period Class
Seniors in Mr. Gray's 4th Period Class
Sophomores in Mr. Gray's 4th Period Class
To the Cameo Kid from Mike, Renee, Brenda
Gen. and Mrs. S. G. Taxis
The Fragments
Mr. Fisher's 4th Period Science Class
Michael Taggart
Girl's Basketball Teams
Terry, Bill, Barbara, and Johnnie
Mr. T. Harris' Babes of Bootiesville in 214
Bubbling Bob's Blubbering Blobs
Bob's Second Period Breakfast Club
Sarah Layne

Compliments of

MILLER REAL ESTATE CO., OF ANNANDALE, INC.

9608 Columbia Pike, Annandale, Va.

CL. 6-4900

also

MILLER REAL ESTATE CO., INC.

and

MILLER INSURANCE AGENCY, INC.

1501 Columbia Pike, Arlington, Va.

(Adjacent to Naval Annex-Pentagon)

JA. 4-4252

Complete Housing and Insurance Services

Our entire staffs join in congratulating Annandale High School, both faculty and student body, on the splendid accomplishments achieved in so few years and extending best wishes to everyone for a happy and successful future.

Captain N. Van Miller, USMC (Ret.) President

THE SPRINGFIELD BANK

Springfield, Va. FL. 4-6300

Hours: 9:30 - 2:30 Mon. thru Fri.

6-8 P.M., Friday 9-12 Noon, Saturday

Member of Federal Deposit Insurance Corporation

Annandale 48-Lane 10-Pin Bowling Alley

Watch for Grand Opening Soon!

Compliments of

GORDON REALTY

Columbia Pike, Annandale

CL. 6-2500

LADY ELEANOR Hairstylist

Columbia Pike (opposite the Elementary School)

Annandale, Va. CL. 6-3366

Springfield Hardware & Paint Co.

6814 Bland St., Springfield, Virginia

FLeetwood 4-5700

PATRONS

Penny Pearson
Mary Louise Mason
Mr. and Mrs. Leslie Smail
Cdr. and Mrs. Robert Bracken
Maj. and Mrs. T. F. Locke, Jr.
Rosilind Anderson
The Webbers
David and Sandy, just friends
J. B. and G. F. and D. B. and S. B. — J. R. G. F.
Annandale High School SPTA
Dr. and Mrs. John F. Kincaid
Mr. and Mrs. Walter C. Galvin
Zogi
Mrs. H. C. Riggs
Dr. and Mrs. A. G. Norem

FAIRFAX COUNTY PUBLIC LIBRARY
3 2769 12945940 2

1960

A VIBRATONE YEARBOOK
H.G. TUDEBUCK & SON